

Sec. 27, T 5 N, R 5 W

PLAT OF SURVEY

Sheet 1 of 2

SURVEY FOR: LeRoy Patterson

April 10, 1982

A SURVEY OF A PARCEL OF LAND DESCRIBED AS FOLLOWS:

The Southwest Quarter (SW 1/4), of the Southwest Quarter (SW 1/4), of Section 27, Township 5 North, Range 5 West, Grant County, Wisconsin;

Commencing at the Southwest Corner of Section 27, T. 5 N., R. 5 W., Grant County, Wisconsin, and the centerline of County Trunk Highway "A".

Thence N.  $0^{\circ}12'05''$  W., 1324.85 feet along existing fenceline and Section line to a 2 inch diam. steel fence post set in concrete.

Thence N.  $89^{\circ}42'$  E., 1330.68 feet to a 1 inch iron pipe.

Thence South, 1329.65 feet to the Centerline of County Trunk Highway "A".

Thence S.  $89^{\circ}54'24''$  W., 1326.2 feet along said Centerline to the Point of Beginning.

The above described parcel of land being located in the Southwest Quarter (SW 1/4) of the Southwest Quarter (SW 1/4) of Section 27, T. 5 N., R. 5 W., Grant County, Wisconsin and containing 40.48 acres and being subject to conveyances for highway purposes.

I certify that I have surveyed the above described parcel of land and that the following plat is an accurate survey and a true representation thereof and correctly shows lines of said parcel and correct measurements thereof.

*Paul W. Chafer* 4-10-82

Paul W. Chafer date  
Registered Land Surveyor S-1521  
Lone Rock, Wisconsin 53556



APR 13 1982

PLAT OF SURVEY

Sheet 2 of 2

SURVEY FOR: LeRoy Patterson

Platted property of the Southwest Quarter (SW 1/4) of the Southwest Quarter (SW 1/4), of Section 27, Township 5 North, Range 5 West, Grant County, Wisconsin:

*Paul W. Chafer 4-10-82*

Paul W. Chafer S-1521 date  
Registered Land Surveyor  
Rt. 1, Box 83  
Lone Rock, Wisconsin 53556

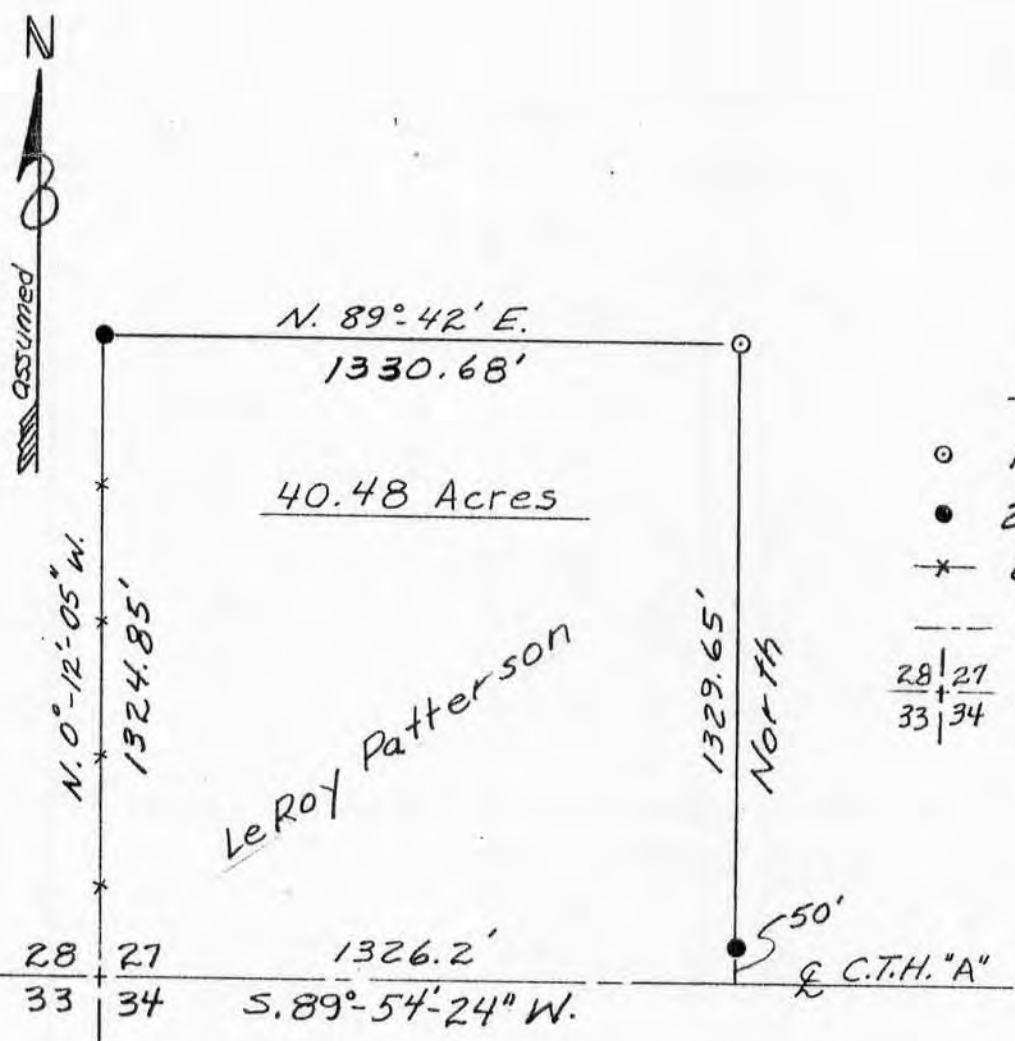

LEGEND

- 1" x 24" Iron pipe set
- 2" Iron pipe fence post
- \* Existing fence line
- & C.T.H. "A"
- $\frac{28}{33} | \frac{27}{34}$  section corner

