

Sec 26, T5N, R5W

82S-035

PLAT OF SURVEY  
Sheet 1 of 3 sheets.  
(Sewerage treatment plant)

For: Village of Bloomington  
Bloomington, Wis.

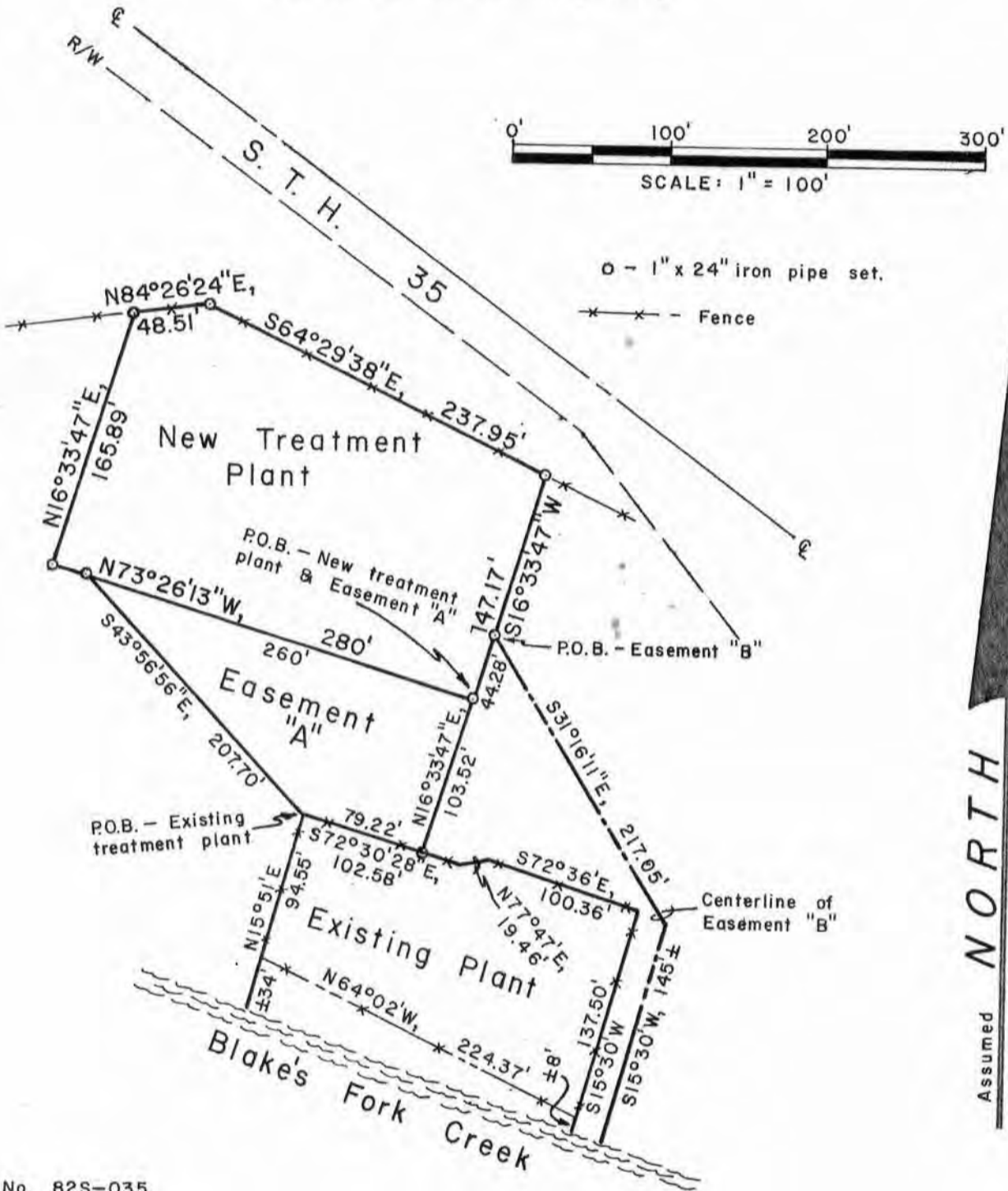

Office No. 82S-035  
Field Book No. 2  
Survey by: J.O., D.A.D.  
Date: July & Aug. 1982  
Drafted by: D.A.D.

*David A. Davis*  
Aug. 20, 1982



PLAT OF SURVEY

For: Village of Bloomington  
Bloomington, Wis.Sheet 2 of 3 sheets.

(Sewerage treatment plant)

New treatment plant-

Located in the SE $\frac{1}{4}$  of the NE $\frac{1}{4}$ , Section 26, T5N, R5W, Grant County, Wisconsin, described as follows:

Commencing at the East  $\frac{1}{4}$  corner of said Section 26, as shown on the Right-of-Way Plat for Wisconsin Department of Transportation Project No. 5580-03-21, Sheet 4.2, said point being marked by a  $\frac{3}{4}$ " iron pipe in a  $1\frac{1}{4}$ " iron pipe;  
 thence North, 469.57';  
 thence West, 76.42' to the point of beginning, said point being marked by a 1" iron pipe;  
 thence N73°26'13"W, 280.00' to a 1" iron pipe;  
 thence N16°33'47"E, 165.89' to a 1" iron pipe on an existing fence;  
 thence N84°26'24"E, 48.51' along said fence to a 1" iron pipe at a fence corner;  
 thence S64°29'38"E, 237.95' along said fence to a 1" iron pipe;  
 thence S16°33'47"W, 147.17' to the point of beginning. Contains 1.07 ACRES, more or less.

NOTE: The northerly line of the above described parcel follows an existing fence which may not correspond to existing title lines. It is advised that quit claim deeds be exchanged with adjoining property owners (specifically Lots 6, 7, 8 & 9 of Block 4 of Sargent's Addition to the Village of Bloomington).

Easement "A" (connecting old and new sewer plant parcels)-

Located in the SE $\frac{1}{4}$  of the NE $\frac{1}{4}$ , Section 26, T5N, R5W, Grant County, Wisconsin, described as follows:

Commencing at the East  $\frac{1}{4}$  corner of said Section 26, as shown on the Right-of-Way Plat for Wisconsin Department of Transportation Project No. 5580-03-21, Sheet 4.2, said point being marked by a  $\frac{3}{4}$ " iron pipe in a  $1\frac{1}{4}$ " iron pipe;  
 thence North, 469.57';  
 thence West, 76.42' to the point of beginning, said point being marked by a 1" iron pipe;  
 thence N73°26'13"W, 260.00' to a 1" iron pipe;  
 thence S43°56'56"E, 207.70' to a fence post in concrete at the northwesterly corner of the existing sewer plant;  
 thence S72°30'28"E, 79.22' along an existing fence to a 1" iron pipe;  
 thence N16°33'47"E, 103.52' to the point of beginning. Contains 0.40 ACRES, more or less.

Easement "B" (outfall)-

Located in the SE $\frac{1}{4}$  of the NE $\frac{1}{4}$ , Section 26, and SW $\frac{1}{4}$  of the NW $\frac{1}{4}$ , Section 25, T5N, R5W, Grant County, Wisconsin, described as follows:

Commencing at the East  $\frac{1}{4}$  corner of said Section 26, as shown on the Right-of-Way Plat for Wisconsin Department of Transportation Project No. 5580-03-21, Sheet 4.2, said point being marked by a  $\frac{3}{4}$ " iron pipe in a  $1\frac{1}{4}$ " iron pipe; # - see below  
 thence N16°33'47"E, 44.28' to the point of beginning of a strip of land 20' in width and lying 10' on each side of the following described reference line;  
 thence S31°16'11"E, 217.05';  
 thence S15°30'W, 145', more or less, to the water's edge of Blakes Fork Creek, said point being the point of termination of said reference line and strip description. ALSO, extending and/or shortening the sidelines thereof so as to begin at the easterly line of the new sewer plant parcel and to terminate at said water's edge.

# - insert "thence North, 469.57'; thence West, 76.42';"

*David A. Davis*  
Aug. 20, 1982



PLAT OF SURVEY

For: Village of Bloomington  
Bloomington, Wis.Sheet 3 of 3 sheets.

(Sewerage treatment plant)

Description of land being occupied by the existing sewerage treatment plant, as fenced, (does not correspond to parcel described in deed recorded in Vol. 351, page 317, Grant County Registry)-

Located in the SE $\frac{1}{4}$  of the NE $\frac{1}{4}$ , Section 26, and SW $\frac{1}{4}$  of the NW $\frac{1}{4}$ , Section 25, T5N, R5W, Grant County, Wisconsin, described as follows:

Commencing at the East  $\frac{1}{4}$  corner of said Section 26, as shown on the Right-of-Way Plat for Wisconsin Department of Transportation Project No. 5580-03-21, Sheet 4.2, said point being marked by a  $\frac{3}{4}$ " iron pipe in a  $1\frac{1}{4}$ " iron pipe;  
 thence North, 394.15';  
 thence West, 181.48' to the point of beginning, said point being marked by a fence post in concrete;  
 thence S72°30'28"E, 102.58' along an existing fence to a fence corner;  
 thence N77°47'E, 19.46' along said fence to a fence corner;  
 thence S72°36'E, 100.36' along said fence to a fence corner;  
 thence S15°30'W, 137.5' along said fence to a fence corner and the beginning of the meander line along Blakes Fork Creek, said point being located N15°30'E, 8', more or less, from the water's edge of said Creek;  
 thence N64°02'W, 224.37' along said meander line, and along said fence, to a fence post in concrete marking the end of said meander line and being located N15°51'E, 34', more or less, from said water's edge;  
 thence N15°51'E, 94.55' along said fence to the point of beginning.  
 INCLUDING all land between said meander line and said water's edge which lies between true southerly extensions of the easterly and westerly lines of said parcel.

### Surveyor's Certificate

I hereby certify that I have made a survey according to the instructions furnished to me and that the plat drawn hereon is a correct representation of that survey to the best of my knowledge and belief.

David A. Davis Aug. 20, 1982

David A. Davis, RLS# S-1498  
 Davis & Olson Land Surveying  
 206 S. Iowa St.  
 Dodgeville, Wis., 53533  
 Ph. (608)935-2721

