

PLAT OF SURVEY  
 Sheet 1 of 2 sheets.  
 (Park survey)

For: Village of Bloomington  
 Bloomington, Wis.

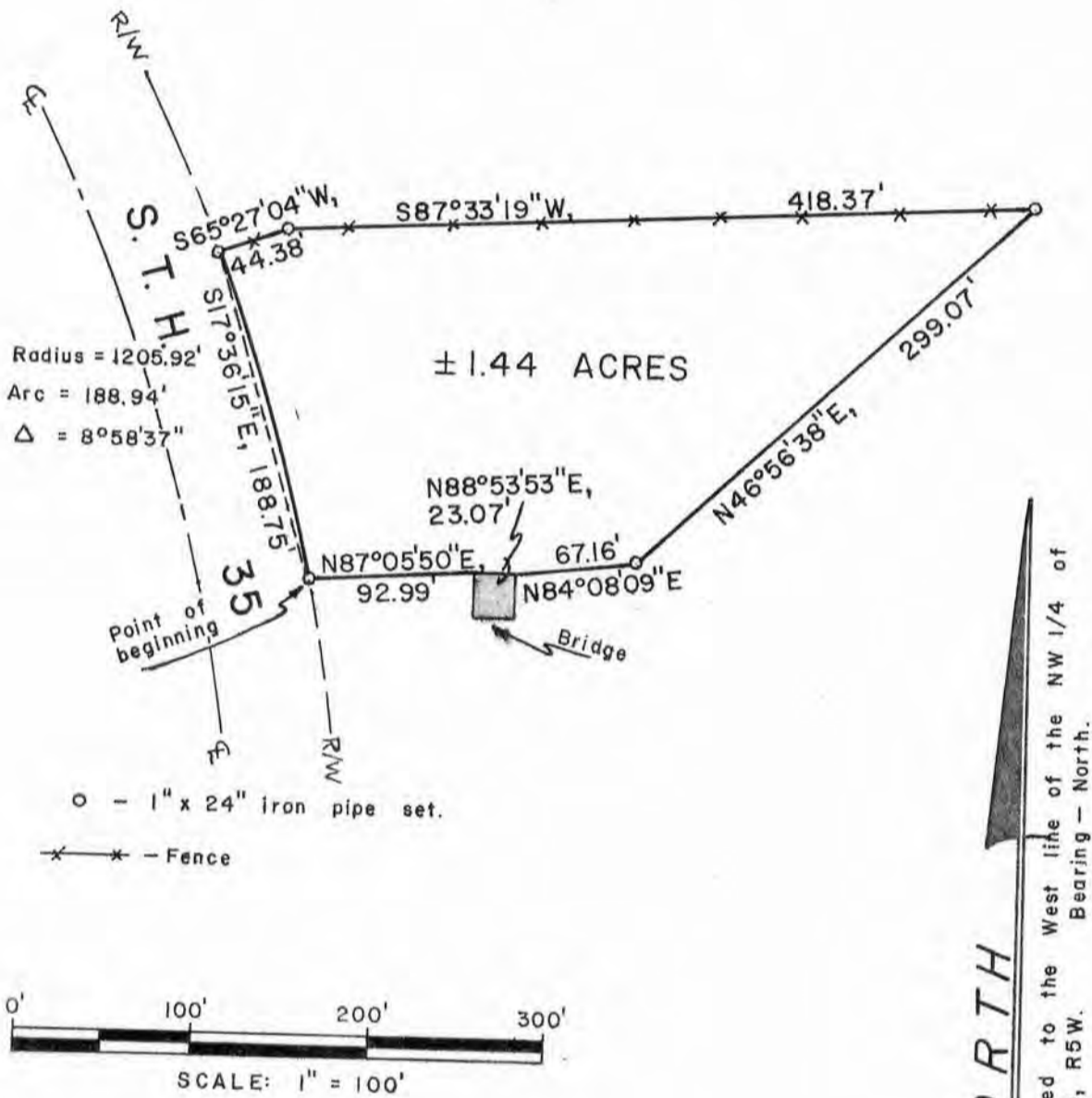

Office No. 82S-036  
 Field Book No. 2  
 Survey by: J.O., D.A.D.  
 Date: July - August 1982  
 Drafted by: D.A.D.

*David A. Davis*  
 Aug. 20, 1982



PLAT OF SURVEY For: Village of Bloomington  
 Sheet 2 of 2 sheets. Bloomington, Wis.  
 (Park survey)

Description-

Located in the SW $\frac{1}{4}$  of the NW $\frac{1}{4}$  and NW $\frac{1}{4}$  of the SW $\frac{1}{4}$ , Section 25, T5N, R5W, Grant County, Wisconsin, described as follows:

Commencing at the West  $\frac{1}{4}$  corner of said Section 25, as shown on the Right-of-Way Plat for Wisconsin Department of Transportation Project No. 5580-03-21, Sheet 4.2, said point being marked by a  $\frac{3}{4}$ " iron pipe in a  $\frac{1}{4}$ " iron pipe;  
 thence South, 78.47';  
 thence East, 631.48' to the point of beginning, said point being on the easterly right-of-way line of S.T.H. 35 and being marked by a 1" iron pipe;  
 thence N87°05'50"E, 92.99' to the northwest corner of an existing concrete bridge deck;  
 thence N88°53'53"E, 23.07' along the northerly edge of said bridge deck to the northeast corner thereof;  
 thence N84°08'09"E, 67.16' to a 1" iron pipe;  
 thence N46°56'38"E, 299.07' to a 1" iron pipe at an existing fence;  
 thence S87°33'19"W, 418.37' along said fence to a 1" iron pipe at a fence corner;  
 thence S65°27'04"W, 44.38' along said fence to a 1" iron pipe on said easterly right-of-way line, said point being on a curve, concave southwesterly, having a radius of 1205.92';  
 thence southeasterly, 188.94' along the arc of said curve to a point on the same, said point being the point of beginning, said arc having a chord which bears S17°36'15"E, 188.75' and a central angle of 8°58'37". Contains 1.44 ACRES, more or less.

NOTE: The northerly line of the above described parcel may not correspond to the southerly line of a parcel of land previously conveyed to the Village of Bloomington in a deed recorded in Vol. 575, page 488, Grant County Registry. It is advised that any action to obtain title to the land described in this survey also obtain title to the following described land.

"TOGETHER with any and all lands lying northerly of the northerly line of the above described parcel and southerly of the southerly line of that land conveyed to the Village of Bloomington in a deed recorded in Vol. 575, page 488, Grant County Registry."

Surveyor's Certificate

I hereby certify that I have made a survey according to the instructions furnished to me by Attorney John P. McNamara and that the plat drawn hereon is a correct representation of that survey to the best of my knowledge and belief.

*David A. Davis* Aug. 20, 1982

David A. Davis, RLS# S-1498  
 Davis & Olson Land Surveying  
 206 S. Iowa St.  
 Dodgeville, Wis., 53533  
 Ph. (608)935-2721

