

PLAT OF SURVEY

For: Attorney Ivars Kalnins
118 W. Cherry
Lancaster, Wis.

Parcel described in
Vol. 325, page 308.

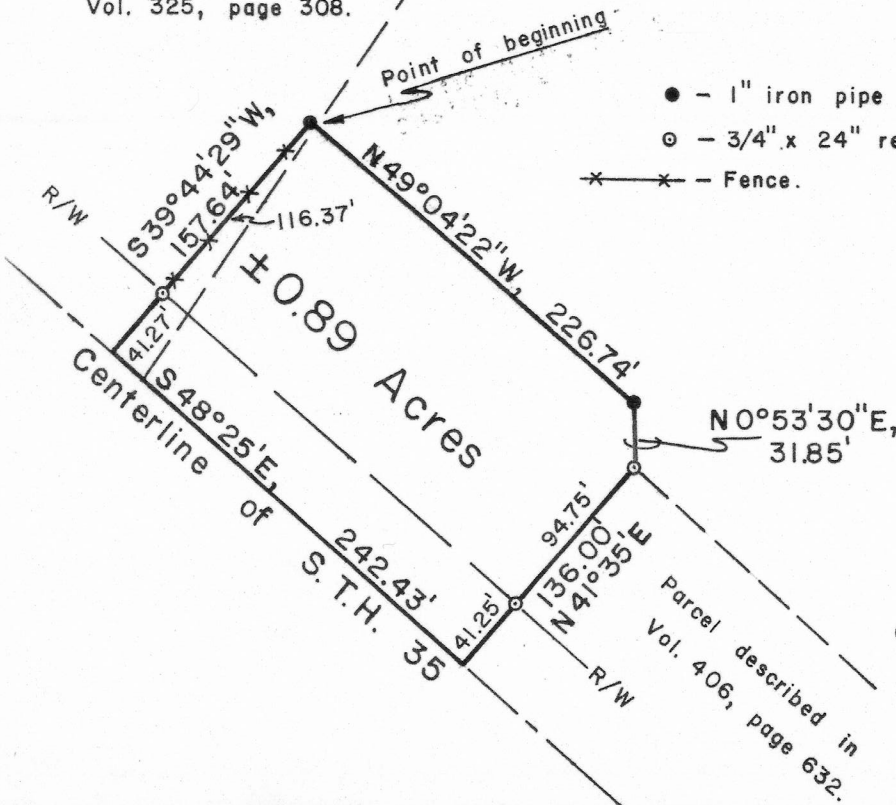

- - 1" iron pipe found.
- ⊙ - 3/4" x 24" rebar set.
- × × - Fence.

Office No. 82S-047
Survey by: J.O., D.A.D.
Date: Oct. 1982
Drawn by: D.A.D.

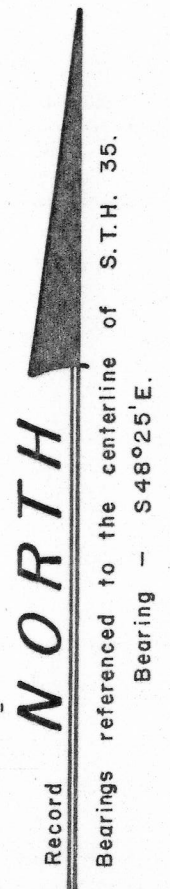
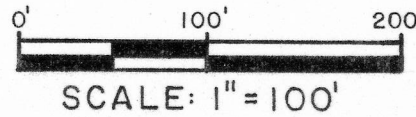

Located in the SW¹/₄ of the SE¹/₄, Section 23, T5N, R5W, Grant County, Wisconsin, described as follows:

Commencing at the South ¹/₄ corner of said Section 23;
thence North, 918';
thence S48°25'E, 599.19' to the easterly corner of a parcel of land described in a deed recorded in Vol. 325, page 308, Grant County Registry;
thence S34°48'W, 102.28' along the southeasterly line of said described parcel;
thence N49°04'22"W, 4.75' to a found 1" iron pipe at an existing fence, said point being the point of beginning;
thence S39°44'29"W, 116.37' along said fence to a 3/4" rebar at the northerly right-of-way line of S.T.H. 35;
thence continuing S39°44'29"W, 41.27' to the centerline of said S.T.H. 35;
thence S48°25'E, 242.43' along said centerline to the westerly corner of a parcel of land described in a deed recorded in Vol. 406, page 632, Grant County Registry;
thence N41°35'E, 41.25' along the northwesterly line of said last described parcel to a 3/4" rebar on said right-of-way line;
thence continuing N41°35"E, 94.75' along said northwesterly line to a 3/4" rebar at the northerly corner of said last described parcel;
thence N0°53'30"E, 31.85' to a found 1" iron pipe;
thence N49°04'22"W, 226.74' to the point of beginning. Contains 0.89 ACRES, more or less.

Surveyor's Certificate

I hereby certify that I have made a survey according to the instructions and descriptions furnished to me by Attorney Ivars Kalnins, and Homer Ralph of the Grant County Abstract Company, and that the plat drawn hereon is a correct representation of that survey to the best of my knowledge and belief. This survey was made to provide a description to be used to obtain a correction deed to a parcel of land previously described in a deed recorded in Vol. 444, page 153, Grant County Registry.

David A. Davis Oct. 16, 1982

David A. Davis, RLS# S-1498
Davis & Olson Land Surveying
206 S. Iowa St.
Dodgeville, Wis., 53533, Ph. (608)935-2721

