

Sec. 15, T3N, R5W

SURVEY PLAT

WOODLAND CONSULTANTS, INC.

SURVEY FOR: George Lezendorf

January 5, 1983

Sheet 1 of 2

All that part of the Northwest Quarter (NW $\frac{1}{4}$ ) of the Northwest Quarter (NW $\frac{1}{4}$ ) of Section 15, T. 3 N., R. 5 W., Town of Cassville, Grant County, Wisconsin, bounded and described as follows;

Commencing at the Southeast Corner of a parcel surveyed by Homer Ralph, Jr., dated May 5, 1975, being described as S 68°-12'-00" W, 647.30 feet and N 09°-46'-00" E, 122.80 feet from the Northeast Corner of the Northwest Quarter (NW $\frac{1}{4}$ ) of the Northwest Quarter (NW $\frac{1}{4}$ ) of Section 15; Thence S 17°-44'-00" E, along the centerline of a town road, 32.35 feet; Thence N 88°-59'-50" W, 255.32 feet; Thence N 02°-45'-10" E, 150.80 feet; Thence S 84°-42'-20" E, 149.90 feet; Thence N 88°-47'-00" W, 125.24 feet; Thence S 05°-34'-00" W, 75.10 feet; Thence S 85°-47'-00" E, 44.00 feet; Thence S 00°-37'-00" E, 27.60 feet; Thence S 87°-34'-00" E, 177.40 feet to the place of commencement; Containing 0.292 acres of land;

The above described parcel of land is subject to all road conveyances and easements of record;

I certify that I have surveyed the above described parcel of land and that the following Plat is an accurate survey and a true representation thereof and correctly shows the exterior boundary lines of said parcel and the correct measurements thereof to the best of my knowledge and belief.

Dated this 13th day  
of January, 1983  
Richland Center, Wisconsin

  
Matthew J. Janiak  
Registered Land Surveyor S-1454



# SURVEY PLAT

Survey for: George Lenzendorf January 5, 1983

Part of the Northwest Quarter (NW $\frac{1}{4}$ ) of the Northwest Quarter (NW $\frac{1}{4}$ ) of Section 15, T. 3 N., R. 15 W., Town of Cassville, Grant County, Wisconsin.

Sheet 2 of 2

Legend

- - Indicates 1" diameter iron pipe found.
- - Indicates 1"x24" iron pipe, 1.13 lbs. per lineal foot placed.

Bearings referenced to the South line of the Survey done by Homer Ralph, Jr. in May of 1975, (S87°34'00"E)

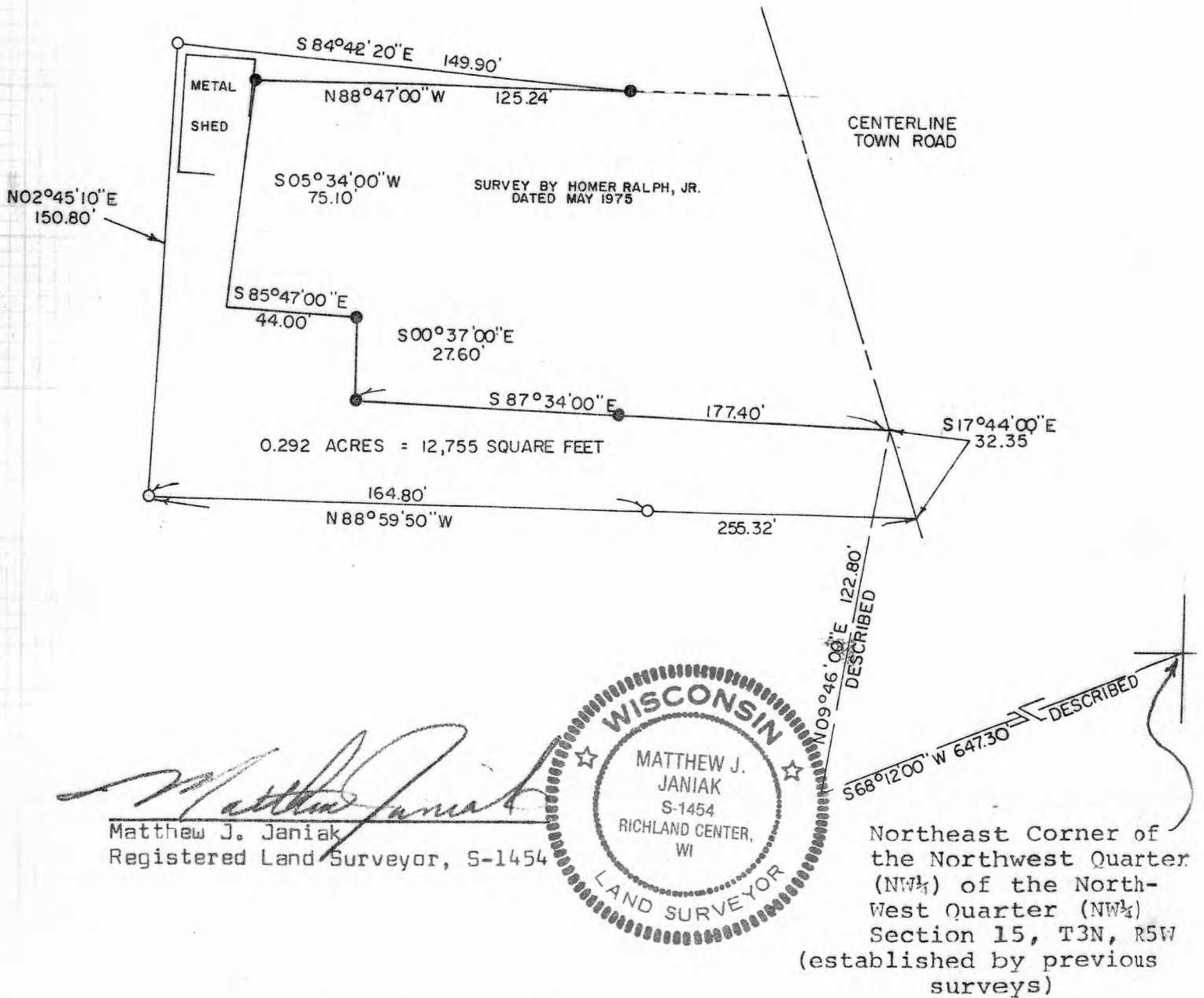

WOODLAND CONSULTANTS, INC.  
RICHLAND COUNTY BANK BUILDING, RICHLAND CENTER, WISCONSIN

FEB 1 1983

575.001