

Sec. 34, T8N, R3W

81S-083

PLAT OF SURVEY  
Sheet 1 of 2 sheets.

For: Paul Graham  
P.O. Box 108  
1080 4<sup>th</sup> St.  
Fennimore, Wis.

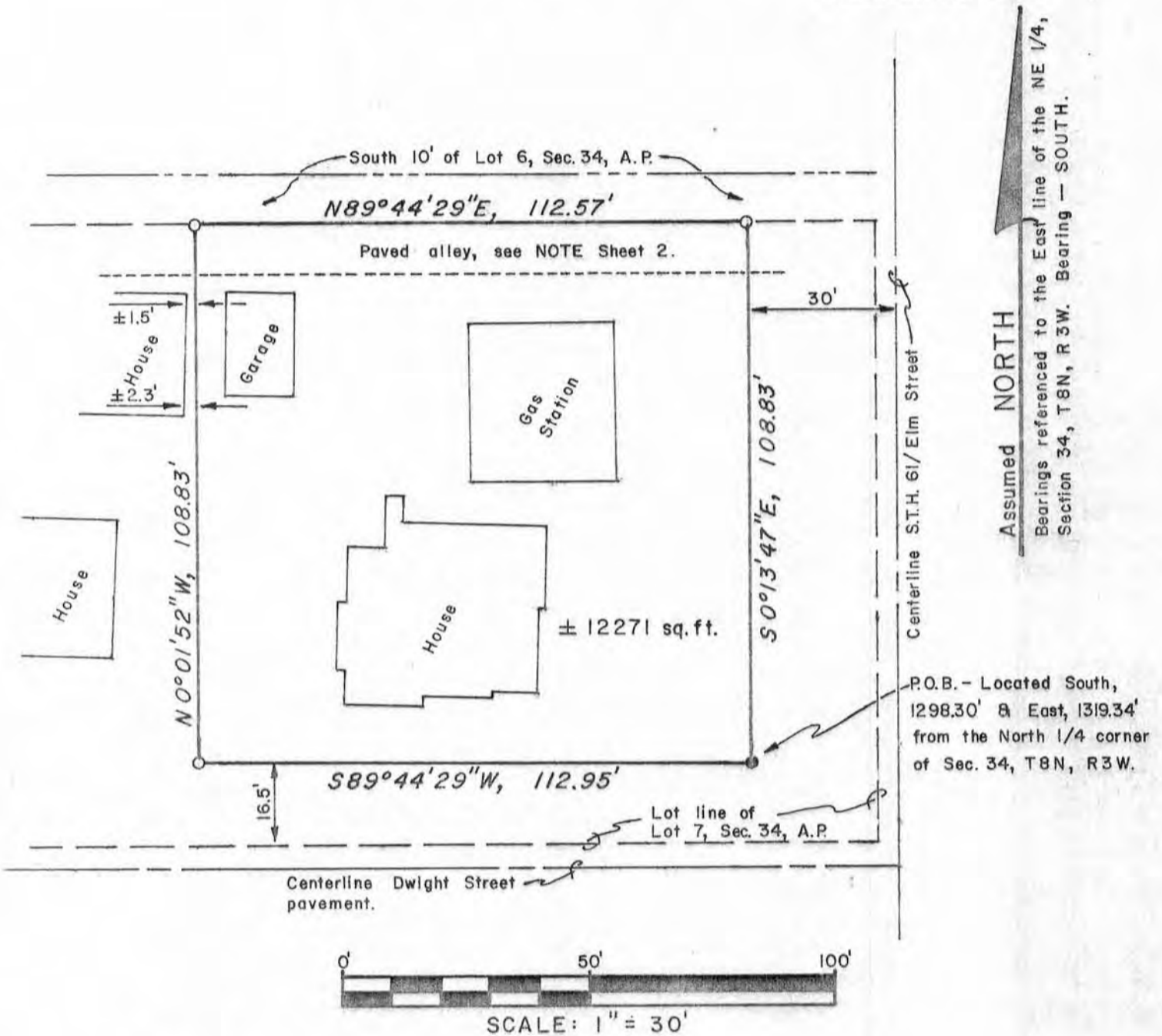

- — 1" x 24" iron pipe set
- — Drill hole in concrete
- Railroad spike set

Office No. 81S-083  
Field Book No. 77  
Survey by: J.O., B.B., D.A.D.  
Date: Sept. 1981 - Apr. 1982  
Drawn by: D.A.D.

*David A. Davis*  
April 26, 1982



PLAT OF SURVEY  
Sheet 2 of 2 sheets.

For: Paul Graham  
P.O. Box 108  
1080 4<sup>th</sup> St.  
Fennimore, Wis.

Description

Part of that parcel described in a deed recorded in Vol. 351, page 468, Grant County Registry, and being a part of Lot 7, Section 34, Assessor's Plat of the City of Boscobel, Grant County, Wisconsin, and lying in the NW $\frac{1}{4}$  of the NE $\frac{1}{4}$ , Section 34, T8N, R3W, described as follows:

Commencing at the North  $\frac{1}{4}$  corner of Section 34, T8N, R3W;  
thence South, 1298.30';  
thence East, 1319.34' to the point of beginning, said point lying 30' westerly of the centerline of S.T.H. 61/Elm Street, said point also lying S89°44'29"W, 26.00' and N0°13'47"W, 16.50' from the southeast corner of said Lot 7, said point being marked by a drill hole in concrete;  
thence S89°44'29"W, 112.95' parallel with, and 16.50' northerly of, the southerly line of said Lot 7 to a 1" iron pipe;  
thence N0°01'52"W, 108.83' to a 1" iron pipe;  
thence N89°44'29"E, 112.57' to a 1" iron pipe;  
thence S0°13'47"E, 108.83' parallel with, and 30' westerly of, said centerline to the point of beginning. Contains 12271 Sq. Ft., more or less.

NOTE: The northerly 10', more or less, of the above described parcel is encroached on by a seal coated alley described in a deed to the City of Boscobel for street purposes and recorded in Vol. 285, page 48, Grant County Registry, as being intended to lie on the South 10' of Lot 6, Section 34, Assessor's Plat of said City of Boscobel.

Surveyor's Certificate

I hereby certify that I have made a survey according to the instructions and description furnished to me by Paul Graham, owner of said land, and that the plat drawn hereon is a correct representation of that survey to the best of my knowledge and belief.

David A. Davis April 26, 1982

David A. Davis, RLS# S-1498  
Southwest Engineering, Inc.  
206 S. Iowa St.  
Dodgeville, Wis., 53533  
Ph. (608)935-2721

