

# Sec. 4, T7N, R3W

82S-011

PLAT OF SURVEY

For: Bob Latham  
Rt. 4  
Boscobel, Wis.

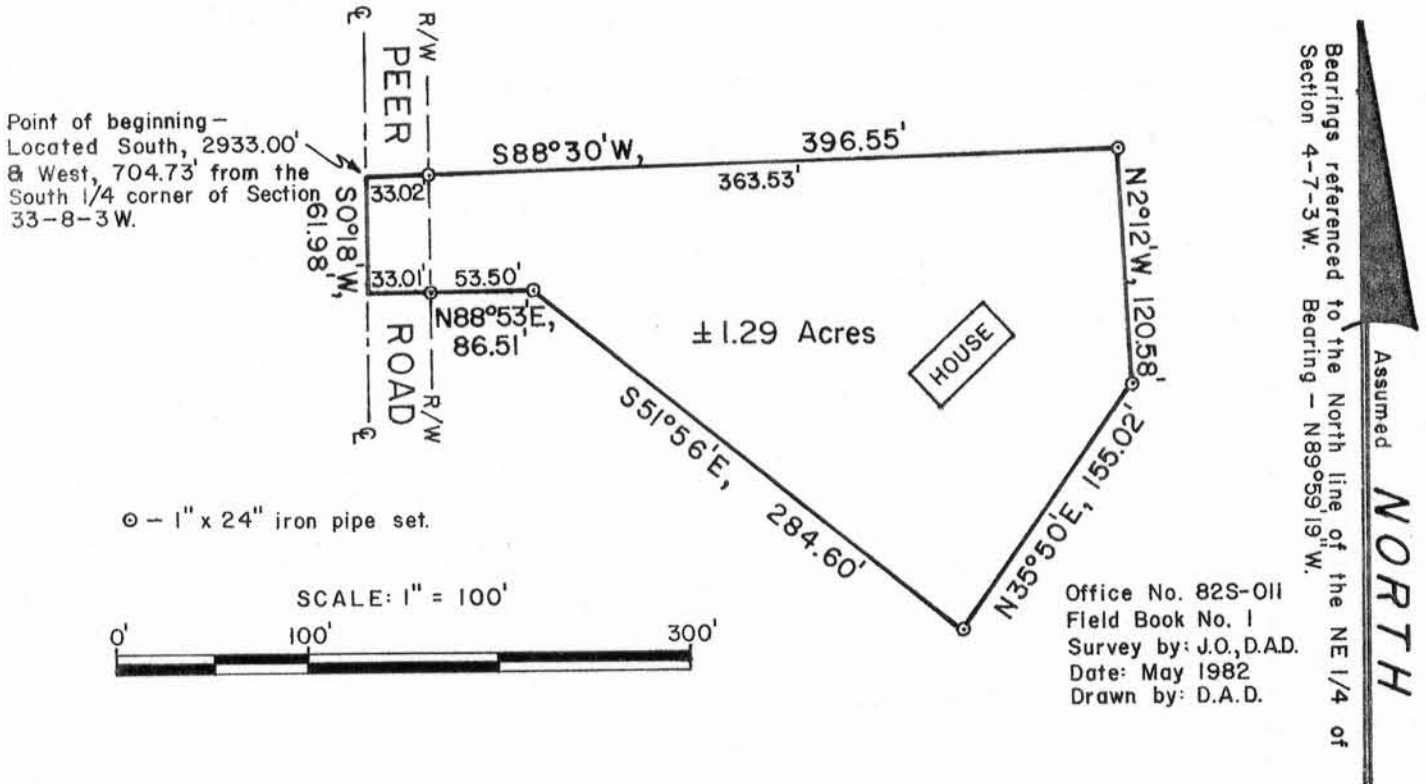

Located in the NE $\frac{1}{4}$  of the SW $\frac{1}{4}$ , Section 4, T7N, R3W, Town of Marion, Grant County, Wisconsin, described as follows:

Commencing at the South  $\frac{1}{4}$  corner of Section 33, T8N, R3W;  
thence South, 2933.00';  
thence West, 704.73' to the point of beginning, said point being in the centerline of Peer Road;  
thence S0°18'W, 61.98' along said centerline;  
thence N88°53'E, 33.01' to a 1" iron pipe;  
thence continuing N88°53'E, 53.50' to a 1" iron pipe;  
thence S51°56'E, 284.60' to a 1" iron pipe;  
thence N35°50'E, 155.02' to a 1" iron pipe;  
thence N2°12'W, 120.58' to a 1" iron pipe;  
thence S88°30'W, 363.53' to a 1" iron pipe;  
thence continuing S88°30'W, 33.02' to the point of beginning. Contains 1.29 ACRES, more or less.

Said parcel is subject to an easement for town road purposes across the westerly 33' thereof and may be subject to other easements of record and/or usage.

### Surveyor's Certificate

I hereby certify that I have made a survey according to the instructions furnished to me by Bob Latham and that the plat drawn hereon is a correct representation of that survey to the best of my knowledge and belief.

*David A. Davis* May 27, 1982

David A. Davis, RLS# S-1498  
Davis & Olson Land Surveying  
206 S. Iowa St.  
Dodgeville, Wis., 53533  
Ph. (608)935-2721

