

SURVEY PLAT

Sec. 33, T4N, R2W

Survey for: Mr. & Mrs. Eugene Bartow

July 9, 1981

Sheet 1 of 1

Located in the Northwest Quarter (NW 1/4) of the Northeast Quarter (NE 1/4) of Section 33, T. 4 N., R. 2 W., Grant County, Wisconsin.

I certify that I have surveyed the South line of a parcel of land described in Vol. 62 p. 440 and the East line of a parcel described in Vol. 134 p. 402, both being exceptions to the Bartow lands described in Vol. 466 p. 682 and that this plat is an accurate survey thereof and correctly shows the measurements of said lines to the best of my knowledge and belief.

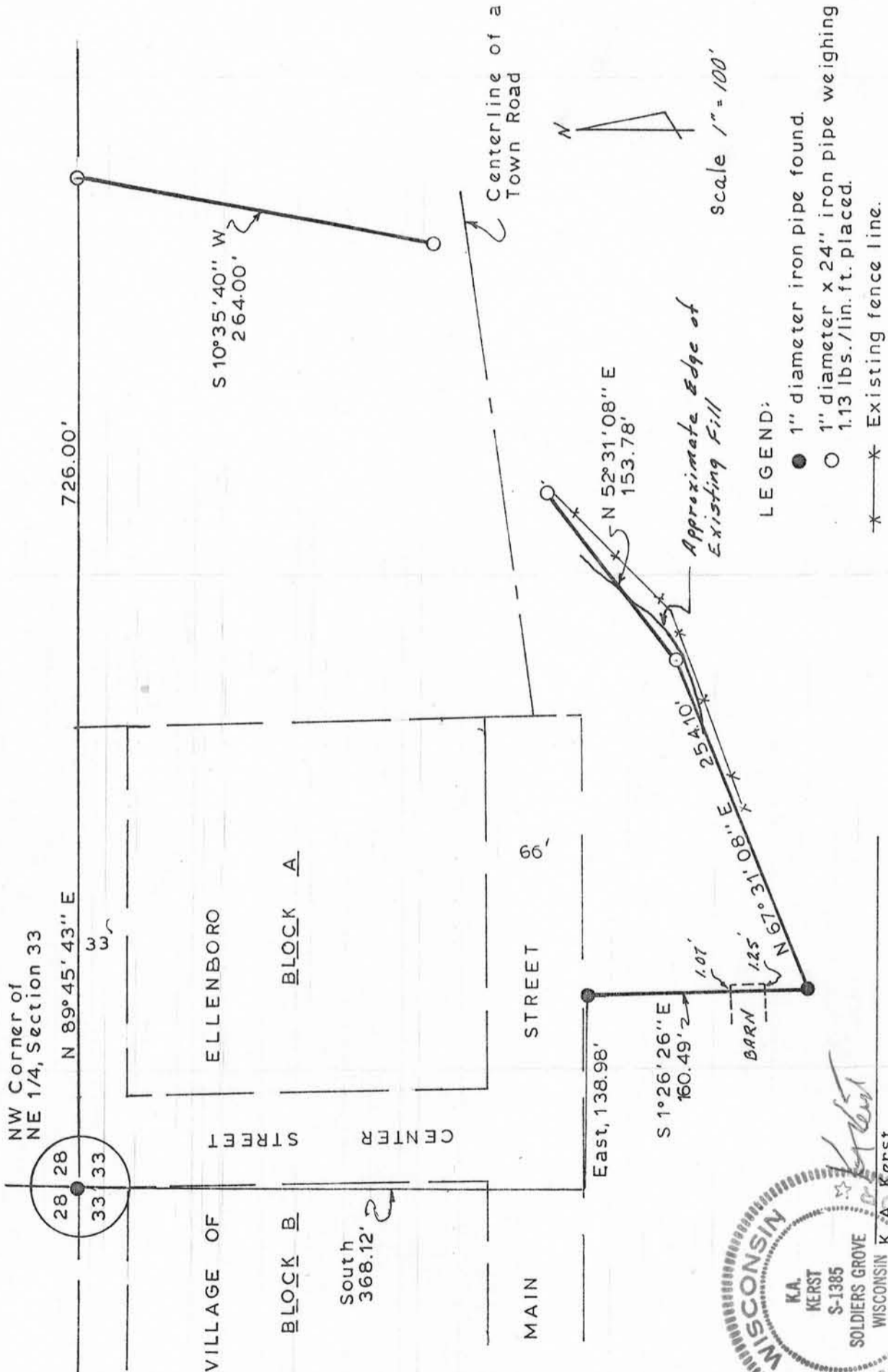

WOODLAND CONSULTANTS, INC.

RICHLAND COUNTY BANK BUILDING, RICHLAND CENTER, WISCONSIN



K.A. Kerst
Registered Land Surveyor S-1385
Revised: Feb. 09, 1982

JUN 24 1982