

SURVEY PLAT

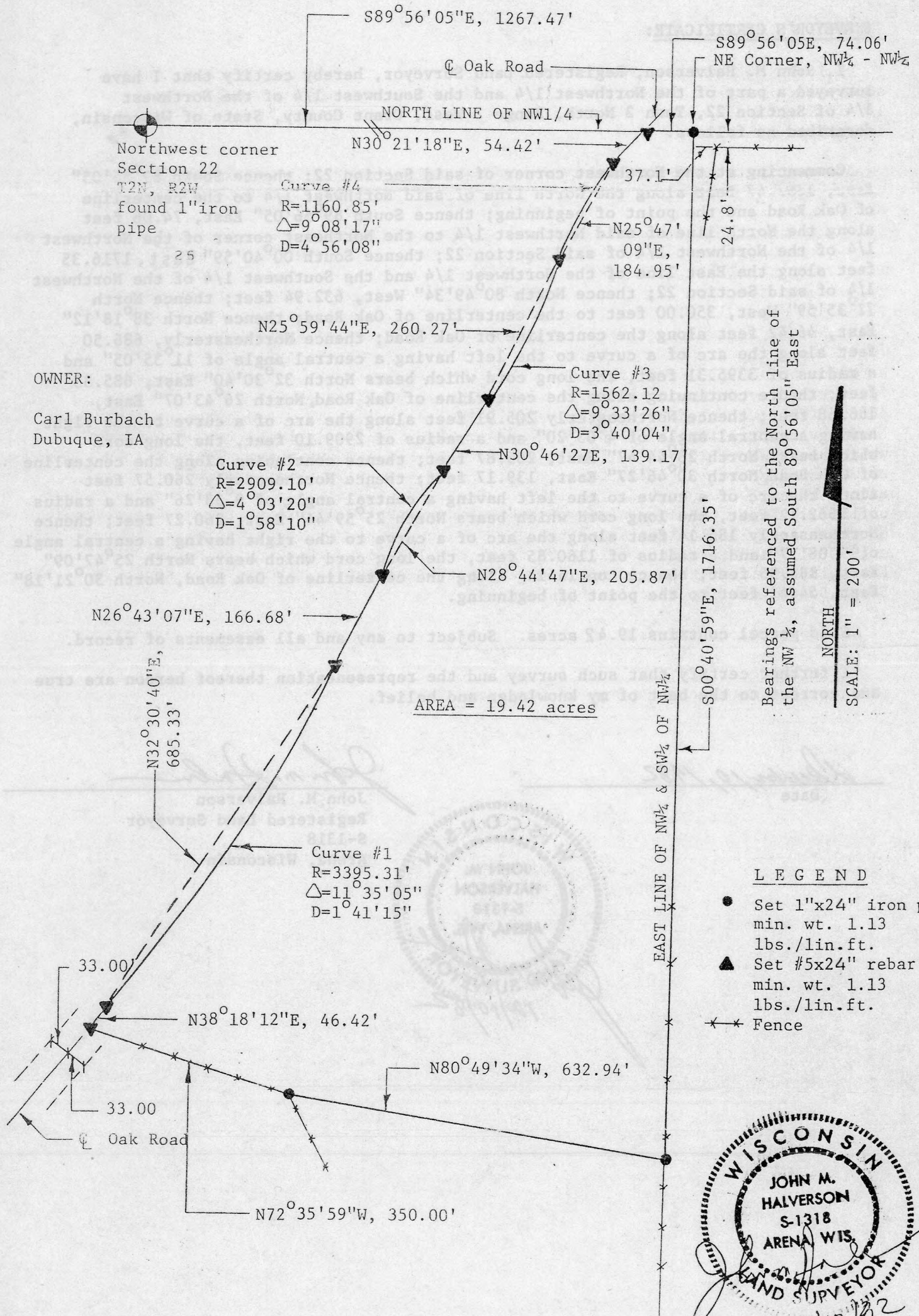

Sec. 22, T2N, R2W

SURVEYOR'S CERTIFICATE:

I, John M. Halverson, Registered Land Surveyor, hereby certify that I have surveyed a part of the Northwest 1/4 and the Southwest 1/4 of the Northwest 1/4 of Section 22, Town 2 North, Range 2 West, Grant County, State of Wisconsin, described as follows:

Commencing at the Northwest corner of said Section 22; thence South $89^{\circ}56'05''$ East, 1267.47 feet along the North line of said Northwest 1/4 to the centerline of Oak Road and the point of beginning; thence South $89^{\circ}56'05''$ East, 74.06 feet along the North line of said Northwest 1/4 to the Northeast corner of the Northwest 1/4 of the Northwest 1/4 of said Section 22; thence South $00^{\circ}40'59''$ East, 1716.35 feet along the East line of the Northwest 1/4 and the Southwest 1/4 of the Northwest 1/4 of said Section 22; thence North $80^{\circ}49'34''$ West, 632.94 feet; thence North $72^{\circ}35'59''$ West, 350.00 feet to the centerline of Oak Road; thence North $38^{\circ}18'12''$ East, 46.42 feet along the centerline of Oak Road; thence Northeasterly, 686.50 feet along the arc of a curve to the left having a central angle of $11^{\circ}35'05''$ and a radius of 3395.31 feet, the long cord which bears North $32^{\circ}30'40''$ East, 685.33 feet; thence continuing along the centerline of Oak Road, North $26^{\circ}43'07''$ East, 166.68 feet; thence Northeasterly 205.91 feet along the arc of a curve to the right having a central angle of $4^{\circ}03'20''$ and a radius of 2909.10 feet, the long cord which bears North $28^{\circ}44'47''$ East, 205.87 feet; thence continuing along the centerline of Oak Road, North $30^{\circ}46'27''$ East, 139.17 feet; thence Northeasterly 260.57 feet along the arc of a curve to the left having a central angle of $9^{\circ}33'26''$ and a radius of 1562.12 feet, the long cord which bears North $25^{\circ}59'44''$ East, 260.27 feet; thence Northeasterly 185.14 feet along the arc of a curve to the right having a central angle of $9^{\circ}08'17''$ and a radius of 1160.85 feet, the long cord which bears North $25^{\circ}47'09''$ East, 184.95 feet; thence continuing along the centerline of Oak Road, North $30^{\circ}21'18''$ East, 54.42 feet to the point of beginning.

Said parcel contains 19.42 acres. Subject to any and all easements of record.

I further certify that such survey and the representation thereof hereon are true and correct to the best of my knowledge and belief.

December 10, 1982

Date

John M. Halverson

John M. Halverson
Registered Land Surveyor
S-1318
Arena, Wisconsin

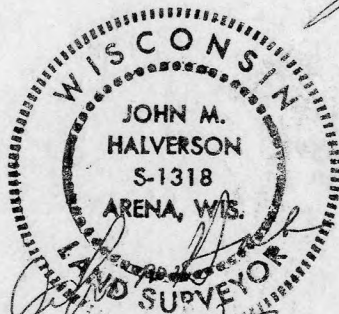

DEC 28 1982