

# PLAT OF SURVEY

Sheet 1 of 2 sheets.

## Village of Livingston sewerage treatment plant.

Prepared for:  
Southwest Engineering, Inc.  
P.O. Box 430  
Platteville, Wis.

Office No. 82S-042  
Field Book No. 3  
Survey by: J.O., D.A.D.  
Date: Sept. - Oct. 1982  
Drawn by: D.A.D.

Centerline of  
Park Street

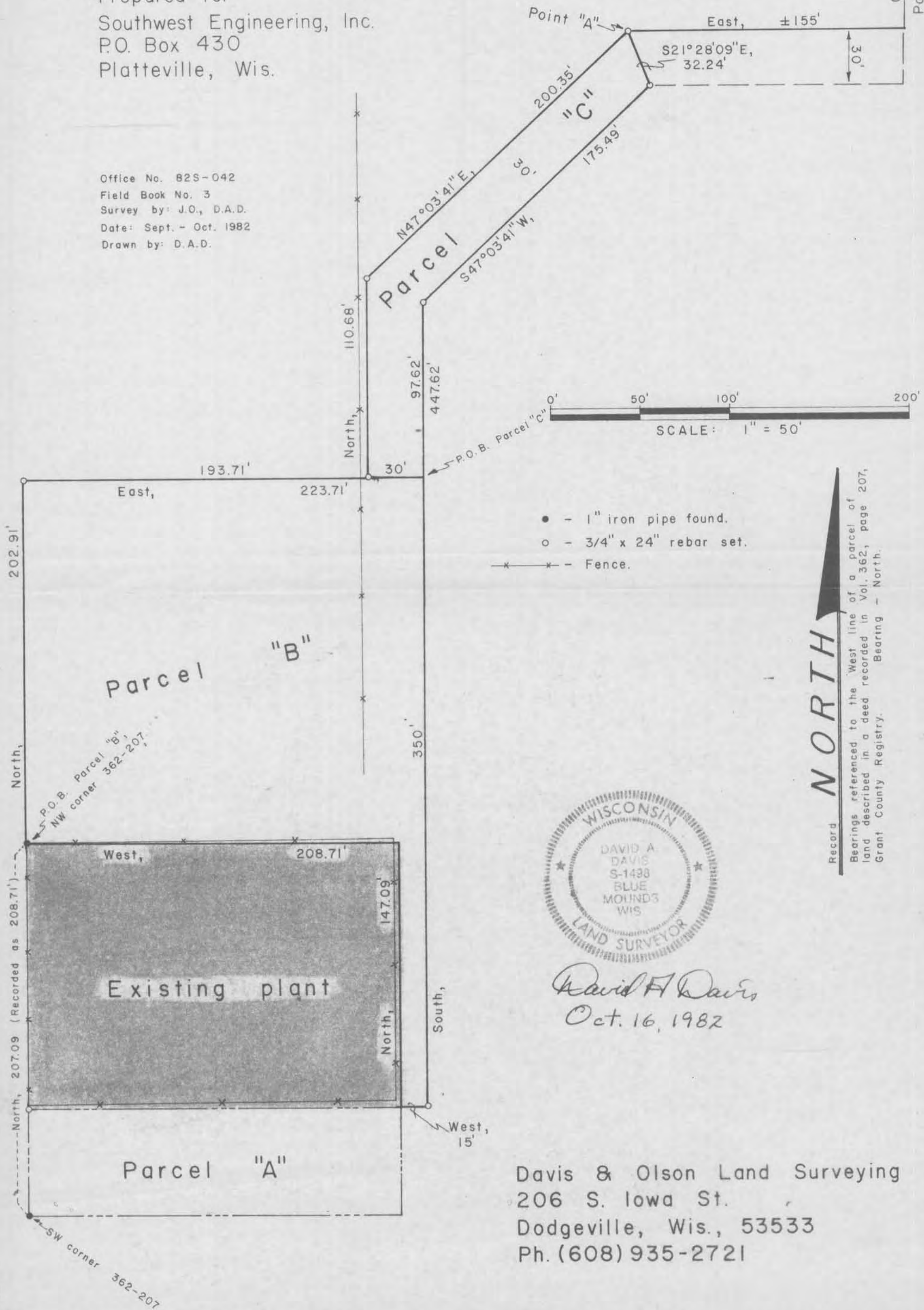

*David A. Davis*  
Oct. 16, 1982

Davis & Olson Land Surveying  
206 S. Iowa St.  
Dodgeville, Wis., 53533  
Ph. (608) 935-2721

Record **NORTH**  
Bearings referenced to the West line of a parcel of land described in a deed recorded in Vol. 362, page 207, Grant County Registry. Bearing - North.

Sec 24, T5N, R1W

82S-042

PLAT OF SURVEY  
Sheet 2 of 2 sheets.

For: Southwest Engineering, Inc.  
P.O. Box 430  
Platteville, Wis.

(Village of Livingston sewerage treatment plant)

Parcel "A" (to be returned)

The South 60' of that parcel described in a deed from C. R. Myers and May L. Myers to the Village of Livingston recorded in Vol. 362, page 207, Grant County Registry, containing 0.29 ACRES, more or less.

Parcel "B" (to be purchased for new treatment plant)

Located in the SW $\frac{1}{4}$  of the NE $\frac{1}{4}$ , Section 24, T5N, R1W, Grant County, Wisconsin, described as follows:

Beginning at the northwest corner of the first described parcel of land in a deed recorded in Vol. 362, page 207, Grant County Registry;  
thence North, 202.91';  
thence East, 223.71';  
thence South, 350.00';  
thence West, 15.00';  
thence North, 147.09' to the northeast corner of said first described parcel;  
thence West, 208.71' along the north line of said first described parcel to the point of beginning. Contains 1.09 ACRES, more or less.

Parcel "C" (to be purchased for access and sewer mains)

Located in the SW $\frac{1}{4}$  of the NE $\frac{1}{4}$ , Section 24, T5N, R1W, Grant County, Wisconsin, described as follows:

Commencing at the northwest corner of the first described parcel of land in a deed recorded in Vol. 362, page 207, Grant County Registry;  
thence North, 202.91';  
thence East, 223.71' to the point of beginning;  
thence West, 30.00';  
thence North, 110.68';  
thence N47°03'41"E, 200.35' to Point "A";  
thence S21°28'09"E, 32.24';  
thence S47°03'41"W, 175.49';  
thence South, 97.62' to the point of beginning. Contains 0.20 ACRES, more or less.

ALSO the following described strip of land, said strip being 30' in width and lying southerly of the following described reference line;

Beginning at the hereinabove described Point "A";  
thence East, 155', more or less, to the centerline of Park Street, said point being the point of termination of said reference line and strip description. Contains 0.10 ACRES, more or less.

Surveyor's Certificate

I hereby certify that I have made a survey according to the instructions and description furnished to me by Greg Huza and that the plat drawn hereon is a correct representation of that survey to the best of my knowledge and belief.

*David A. Davis* Oct. 16, 1982

David A. Davis, RLS# S-1498  
Davis & Olson Land Surveying  
206 S. Iowa St.  
Dodgeville, Wis., 53533  
Ph. (608)935-2721

