

SEC. 10, T3N, R1W

82S-053

H/lla

MORTGAGE SURVEY

For: Kim John & Cynthia Skemp  
230 Herman St.  
Platteville, Wis. and  
Banco Mortgage Company  
2009 West Beltline Hwy.  
Madison, Wis.

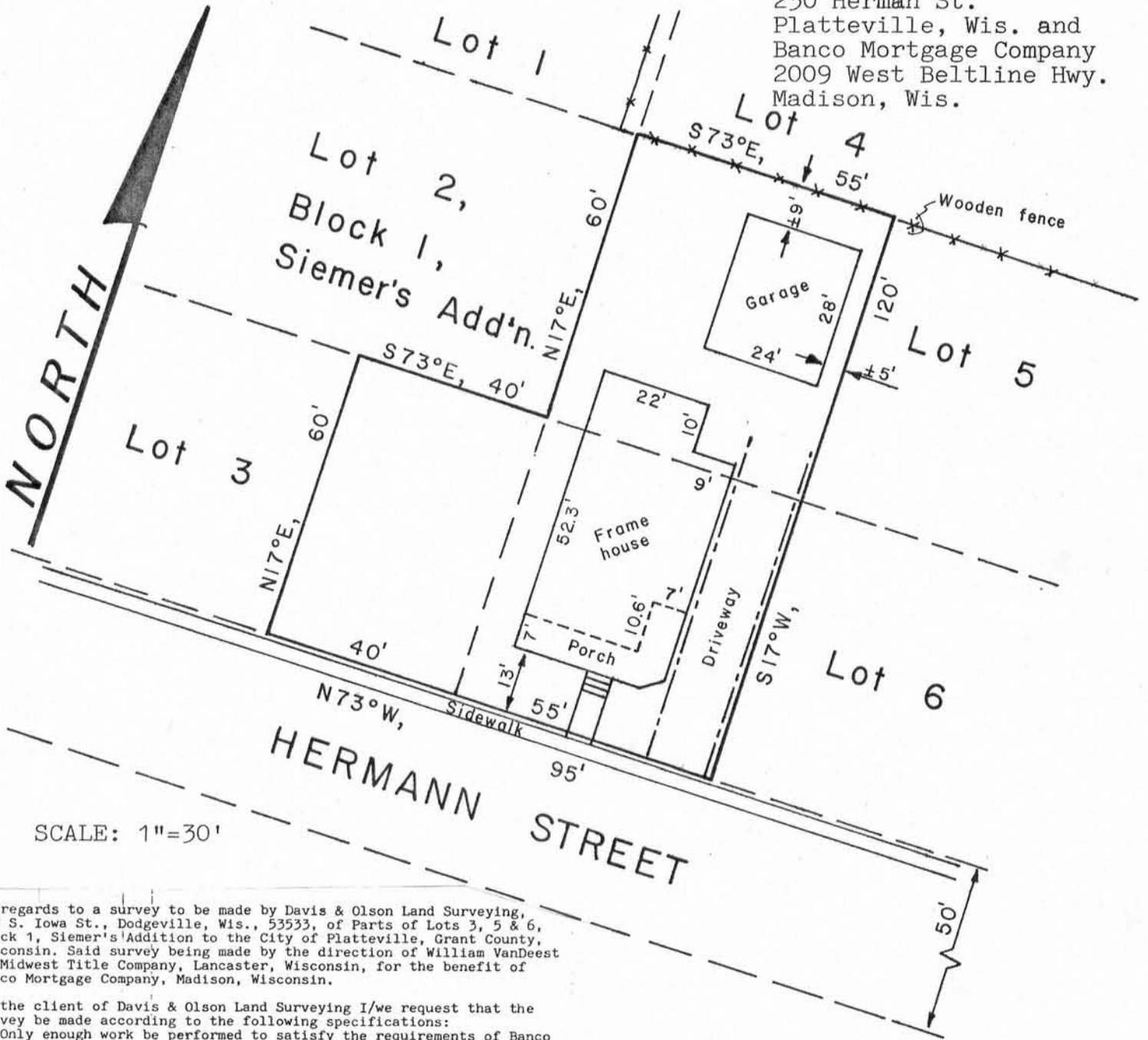

SCALE: 1"=30'

In regards to a survey to be made by Davis & Olson Land Surveying, 206 S. Iowa St., Dodgeville, Wis., 53533, of Parts of Lots 3, 5 & 6, Block 1, Siemer's Addition to the City of Platteville, Grant County, Wisconsin. Said survey being made by the direction of William VanDeest of Midwest Title Company, Lancaster, Wisconsin, for the benefit of Banco Mortgage Company, Madison, Wisconsin.

- As the client of Davis & Olson Land Surveying I/we request that the survey be made according to the following specifications:
- 1) Only enough work be performed to satisfy the requirements of Banco Mortgage Company.
  - 2) No stakes be set to mark the corners of the parcel.
  - 3) The exact length and bearings of the boundaries of the parcel not be shown.
  - 4) Measurements need not be taken as specified in A-E 5.01 (6) of the Wisconsin Administrative Code.

It is specifically intended to exempt this survey from the requirements of A-E 5.01 (5) (c) & (d) and A-E 5.01 (6) of the Wisconsin Administrative Code.

Client:

Cynthia A. Skemp

Date 12-15-82

Description:

The West 55' of Lots 5 & 6, and the East 40' of Lot 3, Block 1, Siemer's Addition to the City of Platteville, Grant County, Wisconsin, according to the recorded plat thereof.

Prepared by direction of:  
Bill VanDeest  
Midwest Title Insurance Co.  
129 S. Jefferson St.  
Lancaster, Wis., 53813

Surveyor's Certificate

I hereby certify that I have surveyed the above described parcel and that the above map is a true representation thereof and shows the size and location of the parcel, its recorded exterior boundaries, the location of all visible structures and dimensions thereof, boundary fences, apparent easements, if any, roadways and visible encroachments, if any. This survey is made for the use of the present owners of the property, and also those who purchase, mortgage, or guarantee the title thereto within one year from the date hereof.

David A. Davis Dec. 15, 1982

David A. Davis, RLS# S-1498  
Davis & Olson Land Surveying  
206 S. Iowa St.  
Dodgeville, Wis., 53533 Ph. (608)935-2721

