

Sec. 8, T3^N, R1^W

CERTIFIED LAND CORNER RESTORATION

State of Wisconsin }
County of Grant } ss.

I Terrance L. Genske do hereby certify that on the 17th day of May, 1982, I found evidence of the North 1/4 corner of Section 8 Township 3 North, Range 1 West, Fourth Principal Meridian, as described hereon; and that from this evidence I established a new monument and accessories as described hereon to perpetuate the original location of this corner:

Description of original monument and accessories and subsequent restorations:

Original corner set on March 30, 1832, by Robert Clark
Wooden Post Set
White Oak 20 N57 1/4 W 39 links
White Oak 30 S59W 47 links
No subsequent restoration on record

Description of corner evidence found:

Fence line of ancient nature from South intersects fence line from East at a 24" dead tree. Local landowner's claim that the intersection has been held as the corner location for as long as they have lived there. Checked well with occupation evidence and resurvey distances from the West and North.

Description of monument and accessories I established to perpetuate the original location of this corner:

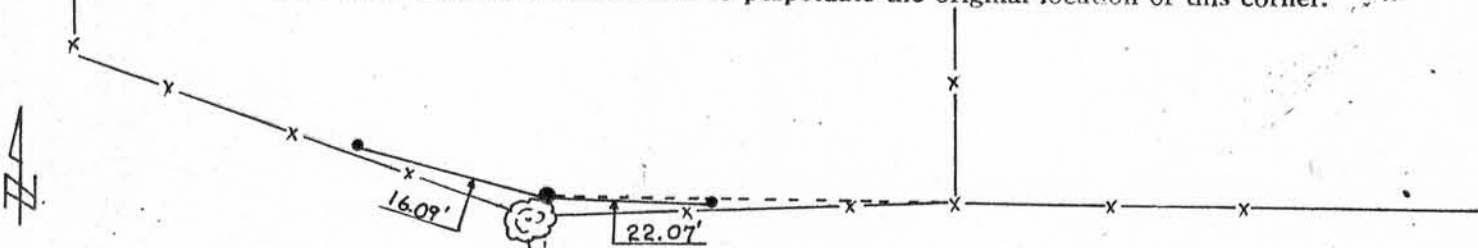

- - 1/4" REINFORCING BAR SET
- - 3/4" REINFORCING BAR SET

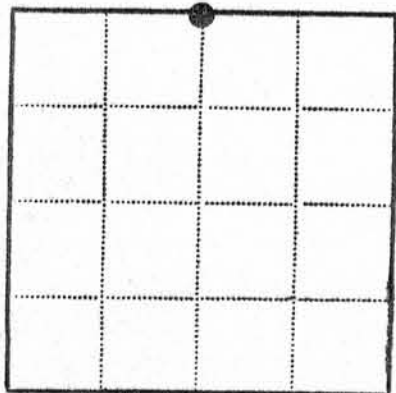

- - Corner monument restored
- -

Resident witnesses Richard Johnson

Dated at Platteville Wisconsin, this 17th day of May 1982.

Signature Terrance L. Genske Title Registered Land Surveyor
(County Surveyor, Registered Land Surveyor, or other duly authorized official)

Surveyors Registration No. 1443

Office of _____ County of _____

I hereby certify that the within instrument was filed in this office for record on the _____ day of _____ 19____, and was filed in Book No. _____ Page No. _____ of County Records.

Signature _____ Title _____

Township 3 North, Range 1 West, Section 8, Index No. _____, Page No. _____

MAY 24 1982