

H/ 108

Village of Muscoda

SURVEY PLAT

Survey for: Bea Lehman
Francis Kolor

July 15, 1981

Sheet 1 of 1

A SURVEY OF TWO PARCELS OF LAND DESCRIBED AS FOLLOWS:
Lot 7 of Block 163 and Lots 8 and 9 of Block 163 of
the Original Plat of the Village of Muscoda, Grant County,
Wisconsin.

LEGEND:

- 1" diameter x 24" iron pipe weighing 1.13 lbs/lin. ft. placed.
- 1" diameter iron pipe found

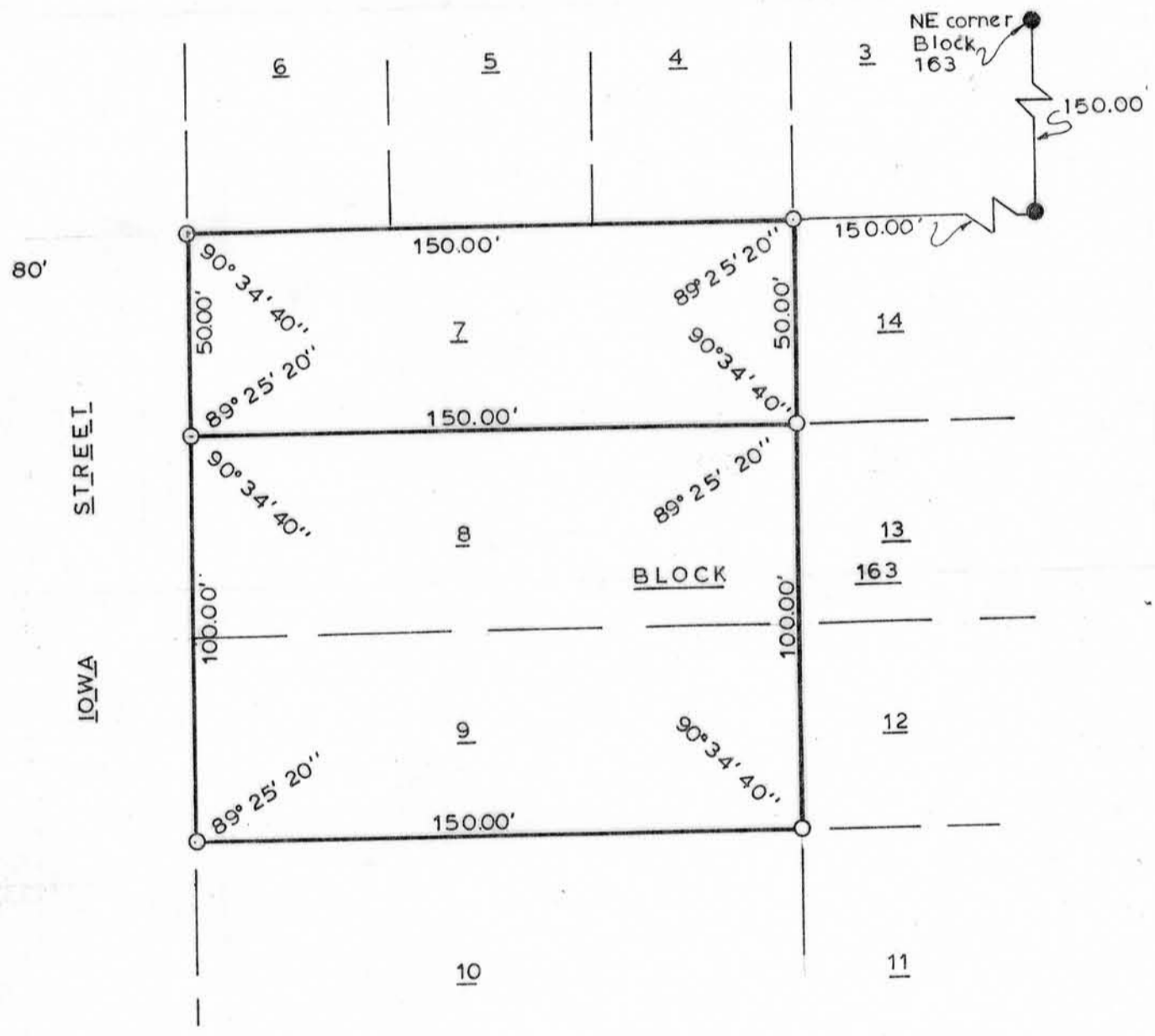
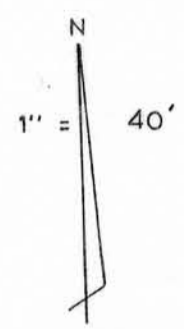

I certify that I have surveyed the above described parcels of land and that this plat is an accurate survey and a true representation thereof and correctly shows the exterior boundary lines of said parcels and the correct measurements thereof to the best of my knowledge and belief.

Dated this 12th day
of August, 1981.
Richland Center Wisconsin



Kerst
K.A. Kerst
Registered Land Surveyor S-1385

WOODLAND CONSULTANTS, INC.
RICHLAND COUNTY BANK BUILDING, RICHLAND CENTER, WISCONSIN