

# Sec. 15 T4N, R6W

81S-049

PLAT OF SURVEY  
Sheet 1 of 2 sheets.

SURVEY CREW J.O., G.A.  
DATE OF SURVEY June, 1981  
FIELD BOOK NO. 74

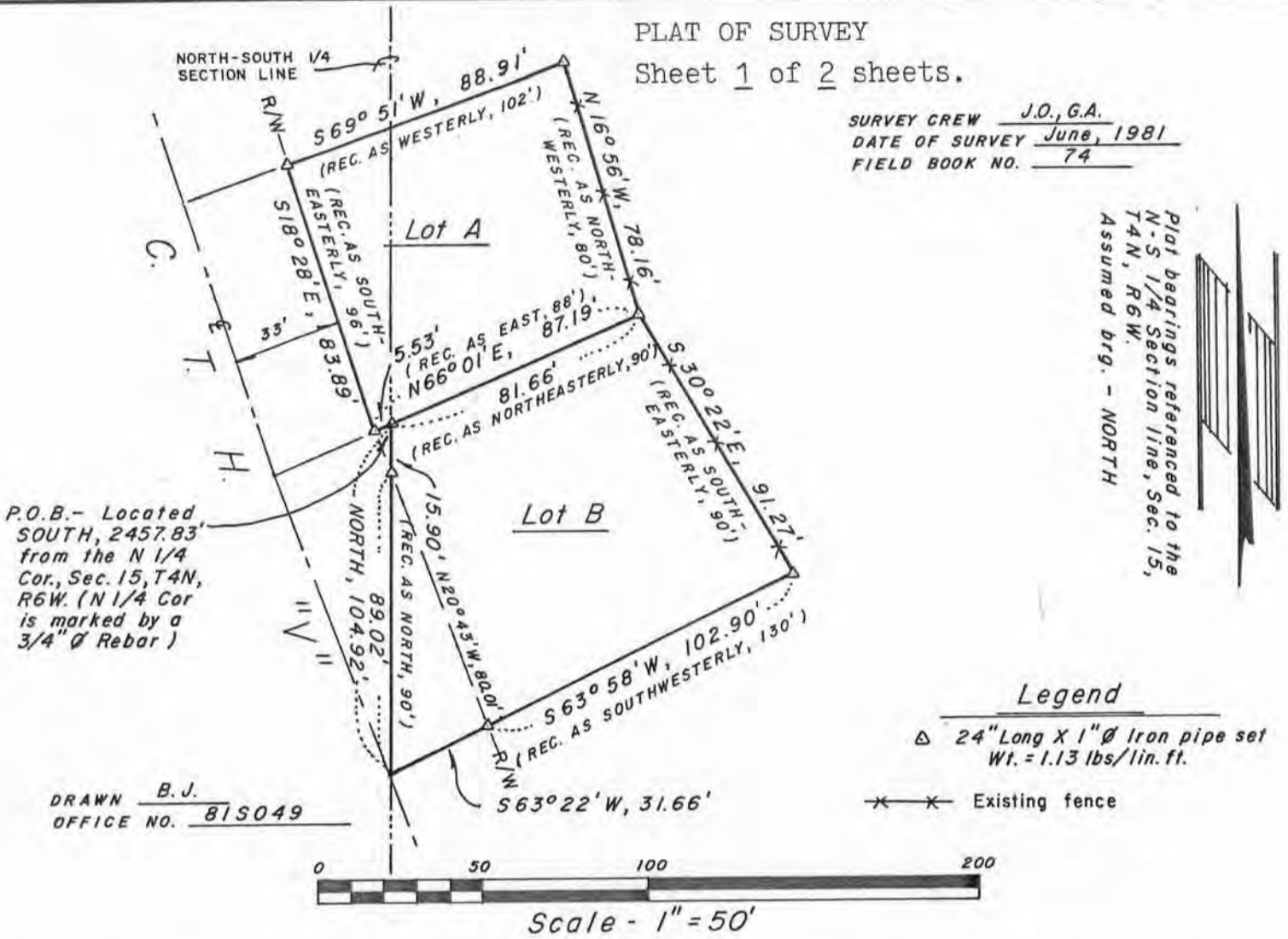

Plat bearings referenced to the N-S 1/4 Section line, Sec. 15, T4N, R6W. Assumed brg. - NORTH

NOTE: The parcels surveyed, and described herein, do not follow record title lines. This survey follows occupation lines which approximately conform to the recorded descriptions for the parcels surveyed, and described, herein.

Surveyor's Certificate

I hereby certify that I have made a survey according to the instructions furnished to me by Attorney Stuart Urban and Gerry Hilger, Personal Representative of the Sylvia Hilger Estate, and that the plat drawn hereon is a correct representation of that survey to the best of my knowledge and belief:

David A. Davis June 25, 1981

David A. Davis, RLS# S-1498  
Southwest Engineering, Inc.  
206 S. Iowa St.  
Dodgeville, Wis., 53533  
Ph. (608)935-2721



Surveyed for: Gerry Hilger,  
1325 Wisconsin Ave.  
Fennimore, Wis.

JUL 6 1981

Plat of Survey  
Sheet 2 of 2 sheets.

For: Gerry Hilger  
1325 Wisconsin Ave.  
Fennimore, Wis.

Lot "A"

Located in the SE $\frac{1}{4}$  of the NW $\frac{1}{4}$  and SW $\frac{1}{4}$  of the NE $\frac{1}{4}$ , Section 15, T4N, R6W, Town of Glen Haven, Grant County, Wisconsin, described as follows:  
Commencing at a 3/4" rebar marking the North  $\frac{1}{4}$  corner of said Section;  
thence South, 2457.83' along the North-South  $\frac{1}{4}$  section line of said Section to a 3/4" rebar marking the point of beginning;  
thence N66°01'E, 81.66' to a 3/4" rebar at a fence corner;  
thence N16°56'W, 78.16' along a fence to a 3/4" rebar at a fence corner;  
thence S69°51'W, 88.91' to a 3/4" rebar on the easterly right-of-way line of C.T.H. "V";  
thence S18°28'E, 83.89' along said right-of-way line to a 3/4" rebar;  
thence N66°01'E, 5.53' to the point of beginning. Contains 0.16 Acres, more or less.

Lot "B"

Located in the SW $\frac{1}{4}$  of the NE $\frac{1}{4}$ , Section 15, T4N, R6W, Town of Glen Haven, Grant County, Wisconsin, described as follows:  
Commencing at a 3/4" rebar marking the North  $\frac{1}{4}$  corner of said Section;  
thence South, 2457.83' along the North-South  $\frac{1}{4}$  section line of said Section to a 3/4" rebar marking the point of beginning;  
thence N66°01'E, 81.66' to a 3/4" rebar at a fence corner;  
thence S30°22'E, 91.27' along a fence to a 3/4" rebar at a fence corner;  
thence S63°58'W, 102.90' to a 3/4" rebar on the easterly right-of-way line of C.T.H. "V";  
thence S63°22'W, 31.66' to said North-South  $\frac{1}{4}$  section line;  
thence North, 89.02' along said North-South  $\frac{1}{4}$  section line to a 3/4" rebar on said right-of-way line;  
thence continuing North, 15.90' along said North-South  $\frac{1}{4}$  section line to the point of beginning. Contains 0.23 Acres, more or less.



*David A. Davis*  
June 25, 1981