

Sec. 23, T3N, R5W

81S-109

PLAT OF SURVEY
Sheet 1 of 2 sheets.

For: Walt Visser
Bloomington, Wis.

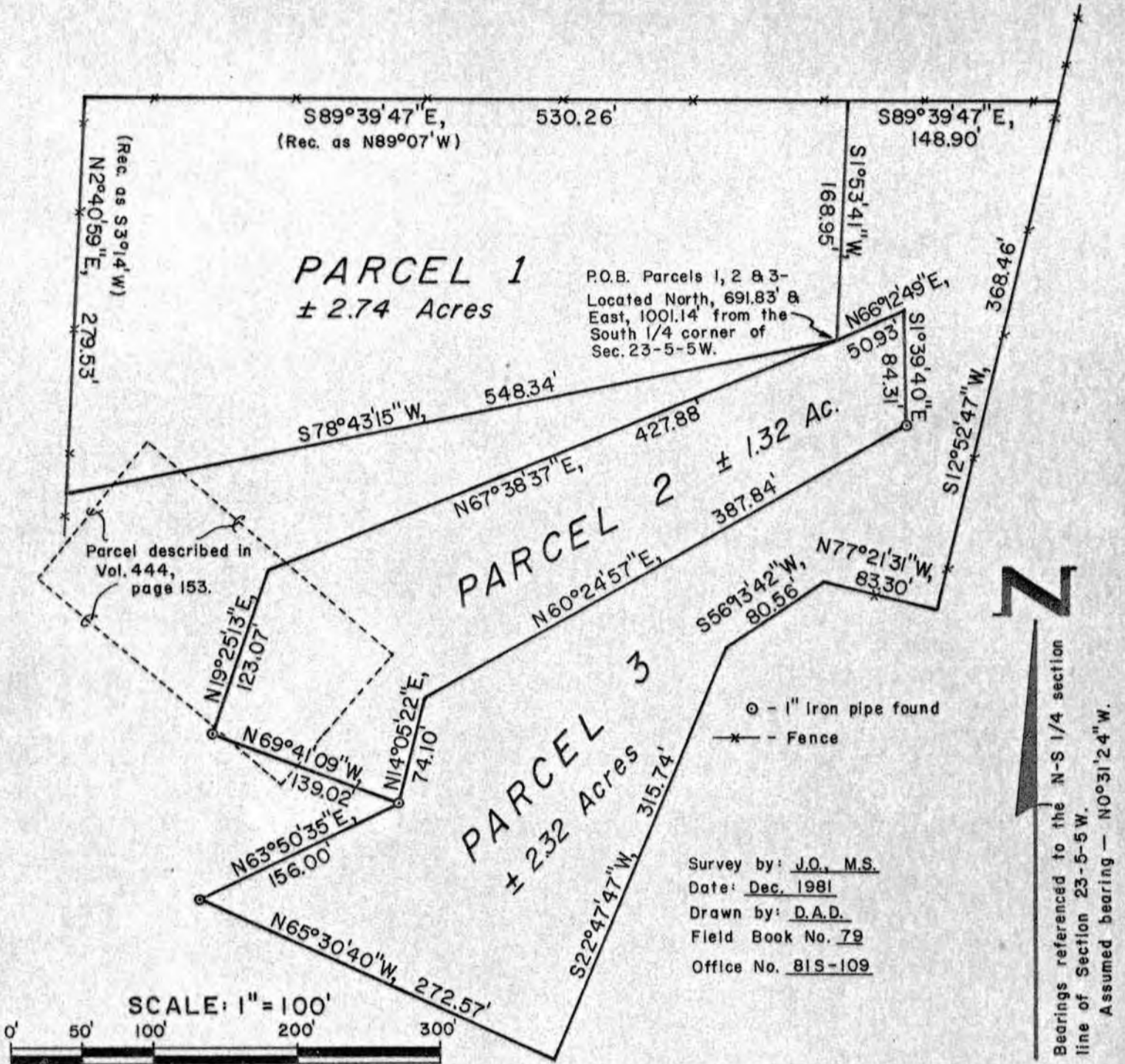

Surveyor's Certificate

I hereby certify that I have made a survey according to the instructions furnished to me by Walt Visser and that the plat drawn hereon is a correct representation of that survey to the best of my knowledge and belief. I further certify that the parcels surveyed and described hereon do not follow existing recorded title lines.

David A. Davis Dec. 18, 1981

David A. Davis, RLS# S-1498
Southwest Engineering, Inc.
206 S. Iowa St.
Dodgeville, Wis., 53533
Ph. (608)935-2721

COPY

DEC 23 1981



PLAT OF SURVEY
Sheet 2 of 2 sheets.

For: Walt Visser
Bloomington, Wis.

PARCEL 1

Located in the SW $\frac{1}{4}$ of the SE $\frac{1}{4}$, Section 23, T5N, R5W, Village of Bloomington, Grant County, Wisconsin, described as follows:

Commencing at a found 1" iron pipe in concrete marking the South $\frac{1}{4}$ corner of said Section 23;
thence North, 691.83';
thence East, 1001.14' to the point of beginning, said point formerly having been a fence corner;
thence S78°43'15"W, 548.34' to a fence corner;
thence N2°40'59"E, 279.53' along a fence to a fence corner;
thence S89°39'47"E, 530.26' along a fence to an old corner post;
thence S1°53'41"W, 168.95' to the point of beginning. Contains 2.74 Acres, more or less.

PARCEL 2

Located in the SW $\frac{1}{4}$ of the SE $\frac{1}{4}$, Section 23, T5N, R5W, Village of Bloomington, Grant County, Wisconsin, described as follows:

Commencing at a found 1" iron pipe in concrete marking the South $\frac{1}{4}$ corner of said Section 23;
thence North, 691.83';
thence East, 1001.14' to the point of beginning, said point formerly having been a fence corner;
thence N66°12'49"E, 50.93' to a former fence corner;
thence S1°39'40"E, 84.31' to a found 1" iron pipe;
thence S60°24'57"W, 387.84' to a fence corner;
thence S14°05'22"W, 74.10' to a found 1" iron pipe;
thence N69°41'09"W, 139.02' to a found 1" iron pipe;
thence N19°25'13"E, 123.07' to a former fence corner;
thence N67°38'37"E, 427.88' to the point of beginning. Contains 1.32 Acres, more or less.

PARCEL 3

Located in the SW $\frac{1}{4}$ of the SE $\frac{1}{4}$, Section 23, T5N, R5W, Village of Bloomington, Grant County, Wisconsin, described as follows:

Commencing at a found 1" iron pipe in concrete marking the South $\frac{1}{4}$ corner of said Section 23;
thence North, 691.83';
thence East, 1001.14' to the point of beginning, said point formerly having been a fence corner;
thence N1°53'41"E, 168.95' to an old corner post;
thence S89°39'47"E, 148.90' along a fence to a fence corner;
thence S12°52'47"W, 368.46' along a fence to a fence corner;
thence N77°21'31"W, 83.30' along a fence to a fence corner;
thence S56°13'42"W, 80.56' to a fence corner;
thence S22°47'47"W, 315.74' to a fence corner;
thence N65°30'40"W, 272.57' to a found 1" iron pipe;
thence N63°50'35"E, 156.00' to a found 1" iron pipe;
thence N14°05'22"E, 74.10' to a fence corner;
thence N60°24'57"E, 387.84' to a 1" iron pipe;
thence N1°39'40"W, 84.31' to a former fence corner;
thence S66°12'49"W, 50.93' to the point of beginning. Contains 2.32 Acres, more or less.

NOTE: The parcels described hereon do not correspond to recorded title lines.

COPY

David A. Davis
Dec. 18, 1981

