

Sec 9, Sec. 16, 23, T5N, R5W,

PLAT OF SURVEY

North 1/4, Northeast, East 1/4, South 1/4, and Southeast corners of Section 9, East 1/4 corner of Section 16, Southwest and South 1/4 corners of Section 23, Town 5 North, Range 5 West, Grant County, Wisconsin.

I, Richard D. Talarczyk, hereby certify that I have surveyed, monumented and mapped the above described property, and that this description is a correct representation thereof.

12-29-81

Richard D. Talarczyk
Richard D. Talarczyk

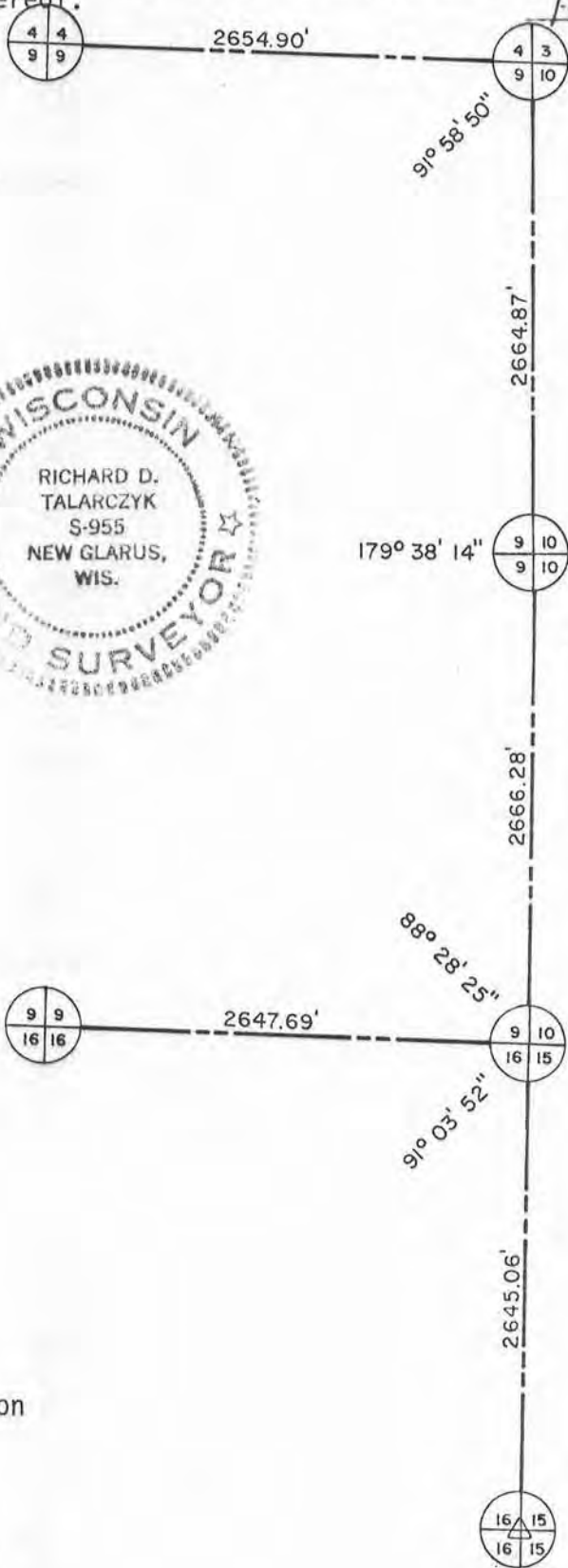

LEGEND:

- Cast Alum. Monument Set.
- Stone found.
- Chisel Cross in Concrete.

SURVEYED FOR:

Wisconsin Dept. of Transportation
Division of Districts
P.O. Box 7877
Madison, Wisc. 53707

Section Corner Remonumentation
I.D. 5580-01-03
Bloomington - USH 18 Road
STH 35 - Grant County

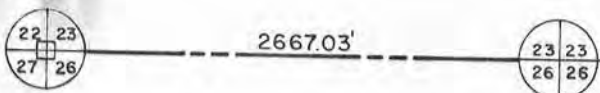

BOOK 29 PAGE 6
JOB NO. 8481
CHECKED [Signature]
DRAWN BY [Signature]

SCALE: 1" = 1000'

TALARCZYK & ASSOC., INC.

Rt. 1 Box 19A
NEW GLARUS, WI 53574

Phone 608/527-5216

DEC 30 1981

RECORD OF U.S. PUBLIC LAND SURVEY CONTROL STATION

QUARTER SECTION CORNER $\frac{22}{27} | \frac{23}{26}$ TOWNSHIP 5 N, RANGE 5 W, GRANT COUNTY, WISCONSIN
 GEODETIC SURVEY BY: _____

STATE PLANE COORDINATES OF: _____
 NORTH _____
 EAST _____

ELEVATION OF STATION: _____ THETA ANGLE: _____

HORIZONTAL DATUM: WISCONSIN STATE PLANE COORDINATE SYSTEM, SOUTH ZONE

VERTICAL DATUM: MEAN SEA LEVEL, 1929 ADJUSTMENT

HORIZONTAL & VERTICAL CONTROL ACCURACY: SECOND ORDER

LOCATION SKETCH:



17" TREE

LEGEND:



CHISEL CROSS IN CONCRETE
 BASE OF CORNER POST.



1-1/4" x 30" SOLID RD.
 IRON ROD SET, WEIGH.
 4.30 LBS./LINEAL FT.

67.26'

64.00'

SCALE: 1" = 20'

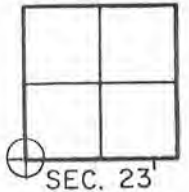

NOTE: FOUND STONE LYING NEXT TO
 CORNER POST. BELIEVE IT TO BE
 PORTION OF STONE SET BY JOEL BA
 BER IN 1878. AREA RESIDENTS CL
 CORNER POST IN SAME LOCATION AS
 LONG AS THEY CAN REMEMBER AND
 SOILS INDICATE NO STONE SHOULD
 HAVE BEEN NATURALLY PRESENT TO
 DEPTH OF POST HOLE.

SURVEYOR'S AFFIDAVIT:

STATE OF WISCONSIN)
GREEN COUNTY) SS

I HEREBY CERTIFY THAT I, RICHARD D. TALARCZYK, HAVE COMPLIED WITH THE WISCONSIN
 STATUTES, STATUTES OF THE UNITED STATES, AND THE RULES AND REGULATIONS OF THE SECRETARY
 OF THE INTERIOR IN THE LOCATION OF THE CORNER SHOWN ABOVE.

DATE OF SURVEY: 10-14-81 to 12-19-81.

Richard D. Talarczyk
 Richard D. Talarczyk



DEC 30 1981

RECORD OF U.S. PUBLIC LAND SURVEY CONTROL STATION

QUARTER SECTION CORNER $\frac{23}{26} | \frac{23}{26}$ TOWNSHIP 5 N, RANGE 5W, GRANT COUNTY, WISCONSIN

GEODETTIC SURVEY BY: _____

STATE PLANE COORDINATES OF: _____
 NORTH _____
 EAST _____

ELEVATION OF STATION: _____ THETA ANGLE: _____

HORIZONTAL DATUM: WISCONSIN STATE PLANE COORDINATE SYSTEM, SOUTH ZONE

VERTICAL DATUM: MEAN SEA LEVEL, 1929 ADJUSTMENT

HORIZONTAL & VERTICAL CONTROL ACCURACY: SECOND ORDER

LOCATION SKETCH:

SCALE : 1" = 60'

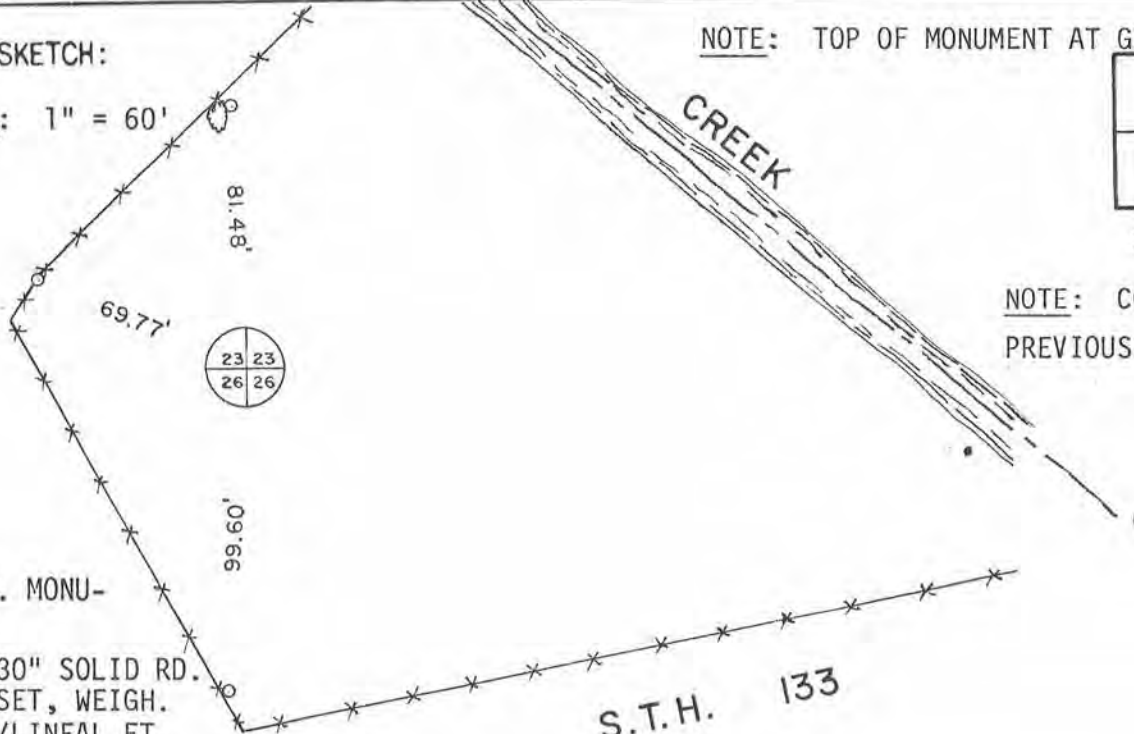

NOTE: TOP OF MONUMENT AT GRADE.

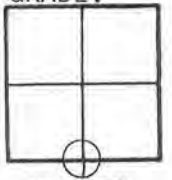

SEC. 23

NOTE: CORNER SET FROM PREVIOUS SURVEY TIES

LEGEND:



CAST ALUM. MONUMENT SET.



1-1/4" x 30" SOLID RD. IRON ROD SET, WEIGH. 4.30 LBS./LINEAL FT.

SURVEYOR'S AFFIDAVIT:

STATE OF WISCONSIN) SS
GREEN COUNTY)

I HEREBY CERTIFY THAT I, RICHARD D. TALARCZYK, HAVE COMPLIED WITH THE WISCONSIN STATUTES, STATUTES OF THE UNITED STATES, AND THE RULES AND REGULATIONS OF THE SECRETARY OF THE INTERIOR IN THE LOCATION OF THE CORNER SHOWN ABOVE.

DATE OF SURVEY: 10-14-81 to 12-19-81.

Richard D. Talarczyk
 Richard D. Talarczyk



REC-20 1981

RECORD OF U.S. PUBLIC LAND SURVEY CONTROL STATION

QUARTER SECTION CORNER $\frac{9}{16} | \frac{10}{15}$ TOWNSHIP 5 N, RANGE 5W \square , GRANT COUNTY, WISCONSIN
 GEODETIC SURVEY BY: _____

STATE PLANE COORDINATES OF: _____
 NORTH _____
 EAST _____

ELEVATION OF STATION: _____ THETA ANGLE: _____

HORIZONTAL DATUM: WISCONSIN STATE PLANE COORDINATE SYSTEM, SOUTH ZONE

VERTICAL DATUM: MEAN SEA LEVEL, 1929 ADJUSTMENT

HORIZONTAL & VERTICAL CONTROL ACCURACY: SECOND ORDER

LOCATION SKETCH:

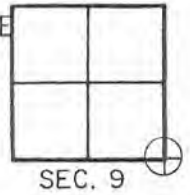
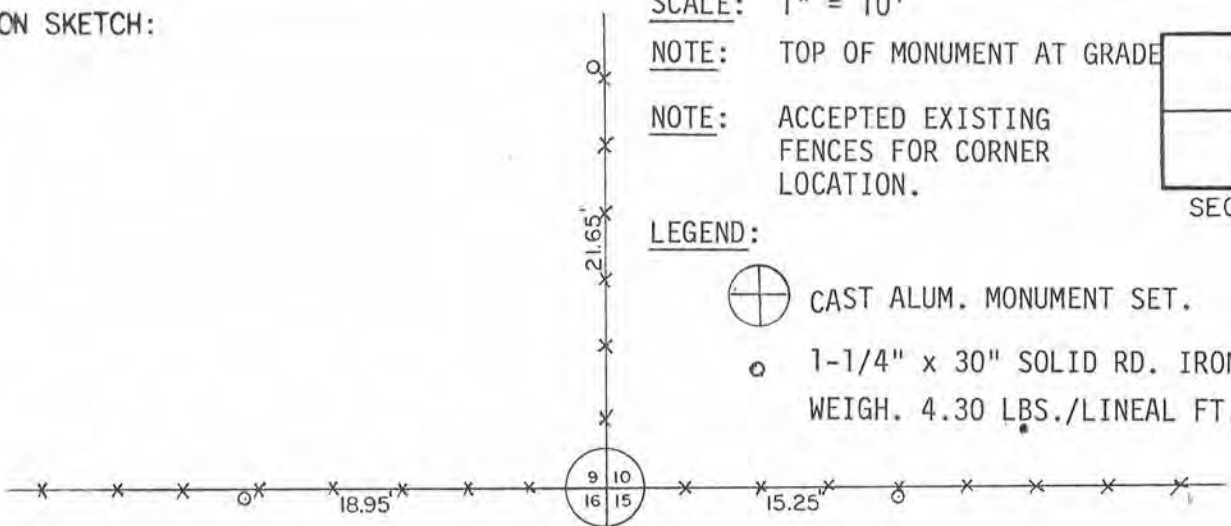

SCALE: 1" = 10'

NOTE: TOP OF MONUMENT AT GRADE

NOTE: ACCEPTED EXISTING FENCES FOR CORNER LOCATION.

LEGEND:



CAST ALUM. MONUMENT SET.



1-1/4" x 30" SOLID RD. IRON ROD SET.
 WEIGH. 4.30 LBS./LINEAL FT.

SURVEYOR'S AFFIDAVIT:

STATE OF WISCONSIN)
GREEN COUNTY) SS

I HEREBY CERTIFY THAT I, RICHARD D. TALARCZYK, HAVE COMPLIED WITH THE WISCONSIN STATUTES, STATUTES OF THE UNITED STATES, AND THE RULES AND REGULATIONS OF THE SECRETARY OF THE INTERIOR IN THE LOCATION OF THE CORNER SHOWN BELOW.

DATE OF SURVEY: 10-14-81 to 12-19-81.

Richard D. Talarczyk
 Richard D. Talarczyk



DEC 30 1981

RECORD OF U.S. PUBLIC LAND SURVEY CONTROL STATION

QUARTER SECTION CORNER $\frac{16}{16} | \frac{15}{15}$ TOWNSHIP 5 N, RANGE 5W, GRANT COUNTY, WISCONSIN

GEODETIC SURVEY BY: _____

STATE PLANE COORDINATES OF: _____
NORTH _____
EAST _____

ELEVATION OF STATION: _____ THETA ANGLE: _____

HORIZONTAL DATUM: WISCONSIN STATE PLANE COORDINATE SYSTEM, SOUTH ZONE

VERTICAL DATUM: MEAN SEA LEVEL, 1929 ADJUSTMENT

HORIZONTAL & VERTICAL CONTROL ACCURACY: SECOND ORDER

LOCATION SKETCH:

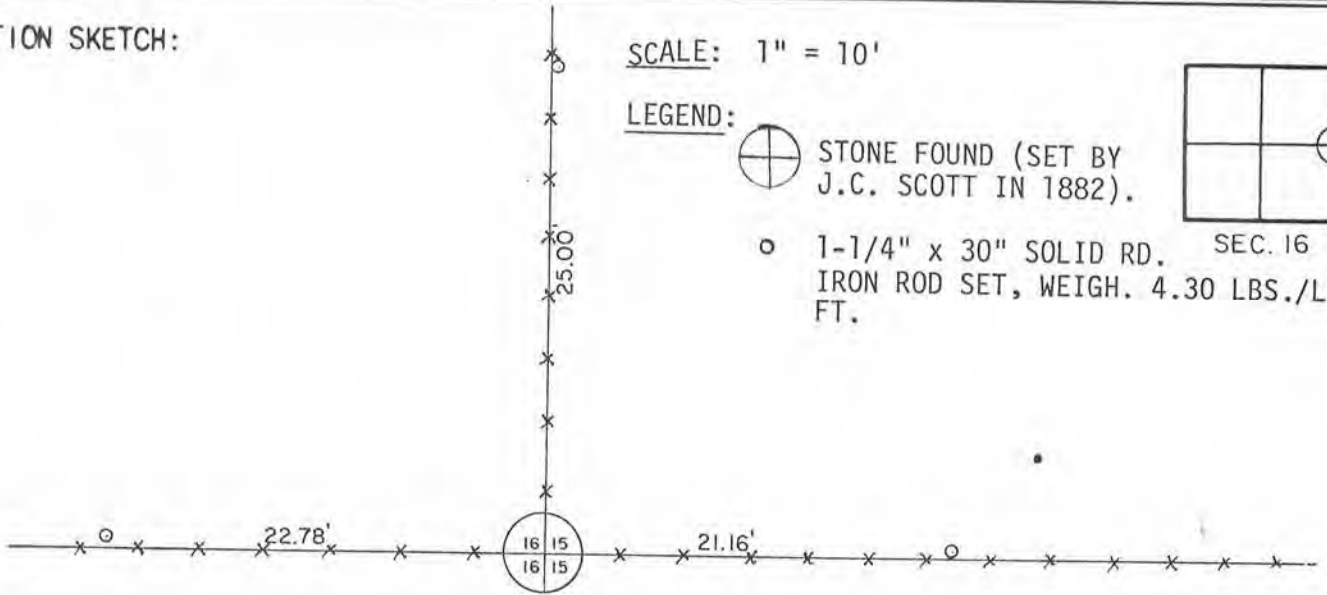

SCALE: 1" = 10'

LEGEND:



STONE FOUND (SET BY J.C. SCOTT IN 1882).

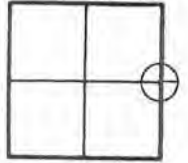

○ 1-1/4" x 30" SOLID RD. SEC. 16
IRON ROD SET, WEIGH. 4.30 LBS./LINEAL FT.

SURVEYOR'S AFFIDAVIT:

STATE OF WISCONSIN) SS
GREEN COUNTY)

I HEREBY CERTIFY THAT I, RICHARD D. TALARCZYK, HAVE COMPLIED WITH THE WISCONSIN STATUTES, STATUTES OF THE UNITED STATES, AND THE RULES AND REGULATIONS OF THE SECRETARY OF THE INTERIOR IN THE LOCATION OF THE CORNER SHOWN ABOVE.

DATE OF SURVEY: 10-14-81 to 12-19-81.

Richard D. Talarczyk
Richard D. Talarczyk



DEC 30 1981

RECORD OF U.S. PUBLIC LAND SURVEY CONTROL STATION

QUARTER SECTION CORNER $\frac{9}{16} | \frac{9}{16}$ TOWNSHIP 5 N, RANGE 5 W, GRANT COUNTY, WISCONSIN
 GEODETIC SURVEY BY: _____

STATE PLANE COORDINATES OF: _____
 NORTH _____
 EAST _____

ELEVATION OF STATION: _____ THETA ANGLE: _____

HORIZONTAL DATUM: WISCONSIN STATE PLANE COORDINATE SYSTEM, SOUTH ZONE

VERTICAL DATUM: MEAN SEA LEVEL, 1929 ADJUSTMENT

HORIZONTAL & VERTICAL CONTROL ACCURACY: SECOND ORDER

LOCATION SKETCH: NOTE: TOP OF MONUMENT AT GRADE.

SCALE: 1" = 10'

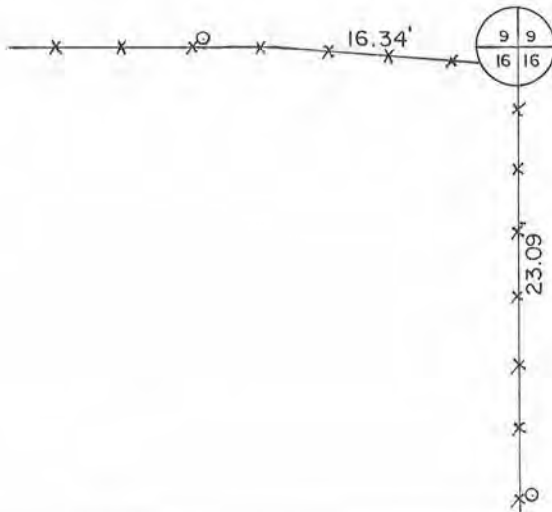

LEGEND: CAST ALUM. MONUMENT FOUND.

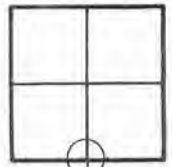

○ 1-1/4" x 30" SOLID RD. IRON ROD SET, WEIGH. 4.30 LBS./LINEAL FT.

NOTE: ACCEPTED EXISTING FENCE LINES. LOCATION CHECKS WITH OTHER FENCES IN SECTION. MONUMENT LOCATION APPROXIMATELY 1.5' NORTH OF ACTUAL CORNER POST. FOUND ROTTED WOOD POST OR STAKE AT DEPTH OF 18" WHILE DIGGING IN MONUMENT. REMOVED CAST BASE FROM PIPE MONUMENT & DROVE PIPE INTO WOOD.

SURVEYOR'S AFFIDAVIT:

STATE OF WISCONSIN)
GREEN COUNTY) SS

I HEREBY CERTIFY THAT, I, RICHARD D. TALARCZYK, HAVE COMPLIED WITH THE WISCONSIN STATUTES, STATUTES OF THE UNITED STATES, AND THE RULES AND REGULATIONS OF THE SECRETARY OF THE INTERIOR IN THE LOCATION OF THE CORNER SHOWN ABOVE.

DATE OF SURVEY: 10-1-81 to 12-19-81.

Richard D. Talarczyk
 Richard D. Talarczyk



DEC 30 1981

RECORD OF U.S. PUBLIC LAND SURVEY CONTROL STATION

QUARTER SECTION CORNER $\frac{4}{9}$ TOWNSHIP 5 N, RANGE 5W, GRANT COUNTY, WISCONSIN

GEODETTIC SURVEY BY: _____

STATE PLANE COORDINATES OF: _____
 NORTH _____
 EAST _____



ELEVATION OF STATION: _____ THETA ANGLE: _____

HORIZONTAL DATUM: WISCONSIN STATE PLANE COORDINATE SYSTEM, SOUTH ZONE

VERTICAL DATUM: MEAN SEA LEVEL, 1929 ADJUSTMENT

HORIZONTAL & VERTICAL CONTROL ACCURACY: SECOND ORDER

LOCATION SKETCH:

LEGEND:  CAST ALUM. MONUMENT SET.
 1-1/4" x 30" SOLID RD. IRON ROD SET,
 WEIGH. 4.30 LBS./LINEAL FT.
 SCALE: 1" = 30'

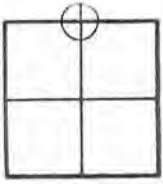

SEC. 9



 TOP OF BERM

NOTE: CORNER SET BY PROPORTIONATE MEASUREMENT & EXISTING PHYSICAL EVIDENCE. PHYSICAL EVIDENCE CONSISTS OF SURROUNDING FENCES ESTABLISHED BY PREVIOUS SECTION BREAKDOWN.

NOTE: TOP OF MONUMENT AT GRADE.

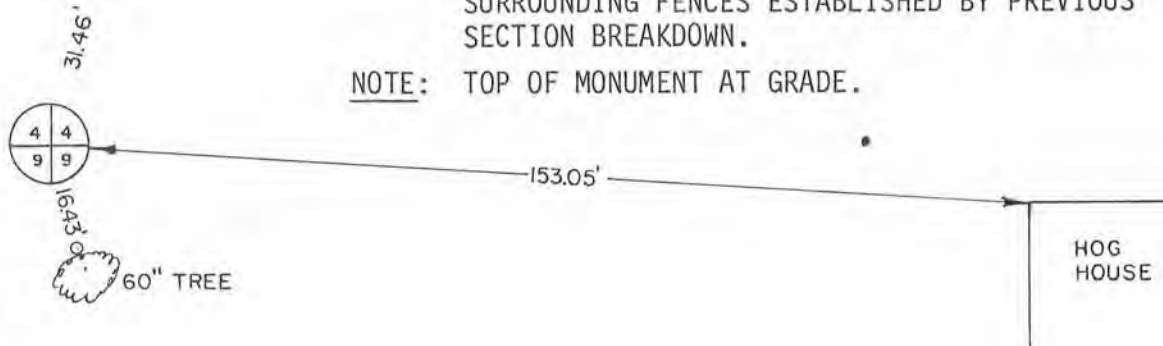

SURVEYOR'S AFFIDAVIT:

STATE OF WISCONSIN)
 GREEN COUNTY) SS

I HEREBY CERTIFY THAT I, RICHARD D. TALARCZYK, HAVE COMPLIED WITH THE WISCONSIN STATUTES, STATUTES OF THE UNITED STATES, AND THE RULES AND REGULATIONS OF THE SECRETARY OF THE INTERIOR IN THE LOCATION OF THE CORNER SHOWN ABOVE.

DATE OF SURVEY: 10-14-81 to 12-19-81

 Richard D. Talarczyk



DEC 30 1981

RECORD OF U.S. PUBLIC LAND SURVEY CONTROL STATION

QUARTER SECTION CORNER $\frac{4}{9}$ $\frac{3}{10}$ TOWNSHIP 5 N, RANGE 5W, GRANT COUNTY, WISCONSIN
 GEODETIC SURVEY BY: _____

STATE PLANE COORDINATES OF: _____
 NORTH _____
 EAST _____

ELEVATION OF STATION: _____ THETA ANGLE: _____

HORIZONTAL DATUM: WISCONSIN STATE PLANE COORDINATE SYSTEM, SOUTH ZONE

VERTICAL DATUM: MEAN SEA LEVEL, 1929 ADJUSTMENT

HORIZONTAL & VERTICAL CONTROL ACCURACY: SECOND ORDER

LOCATION SKETCH:

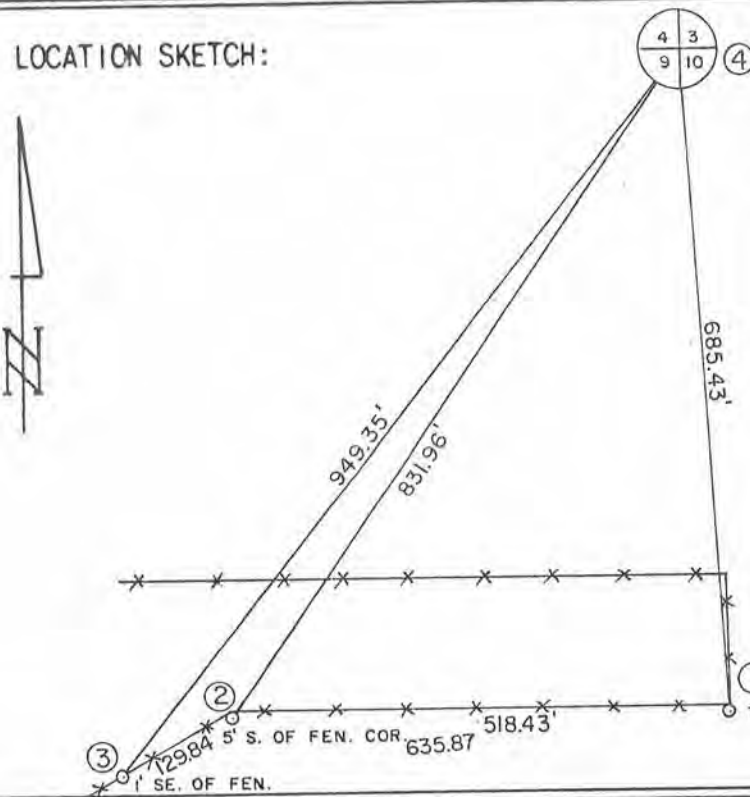

CLOCKWISE ANGELES:

①	②	④	304°42'10"
①	③	④	313°48'32"
②	①	④	86°15'15"
②	③	④	336°25'59"
③	①	④	91°46'58"
③	②	④	152°51'20"

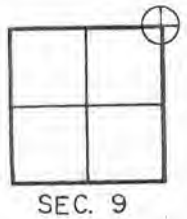

LEGEND: CAST ALUM. MONUMENT SET

1-1/4" x 30" SOLID RD. I
 ROD SET, WEIGH. 4.30 LBS
 LINEAL FT.

SCALE: 1" = 200'

NOTE: Top of Monument at 18" below gr.

Corner set by proportionate measurement & existing physical evidence. Physical evidence consists of fences established by previous Section Subdivision in 4 surrounding Sections.

SURVEYOR'S AFFIDAVIT:

STATE OF WISCONSIN)
 Green _____ COUNTY) SS

I HEREBY CERTIFY THAT I, RICHARD D. TALARCZYK, HAVE COMPLIED WITH THE WISCONSIN STATUTES, STATUTES OF THE UNITED STATES, AND THE RULES AND REGULATIONS OF THE SECRETARY OF THE INTERIOR IN THE LOCATION OF THE CORNER SHOWN ABOVE.

DATE OF SURVEY: 10-14-81 to 12-19-81.

Richard D. Talarczyk
 Richard D. Talarczyk

