

PLAT OF SURVEY
Sheet 1 of 3 sheets.

For: Attorney Pat Kinney
151 W. Maple St.
Lancaster, Wis.

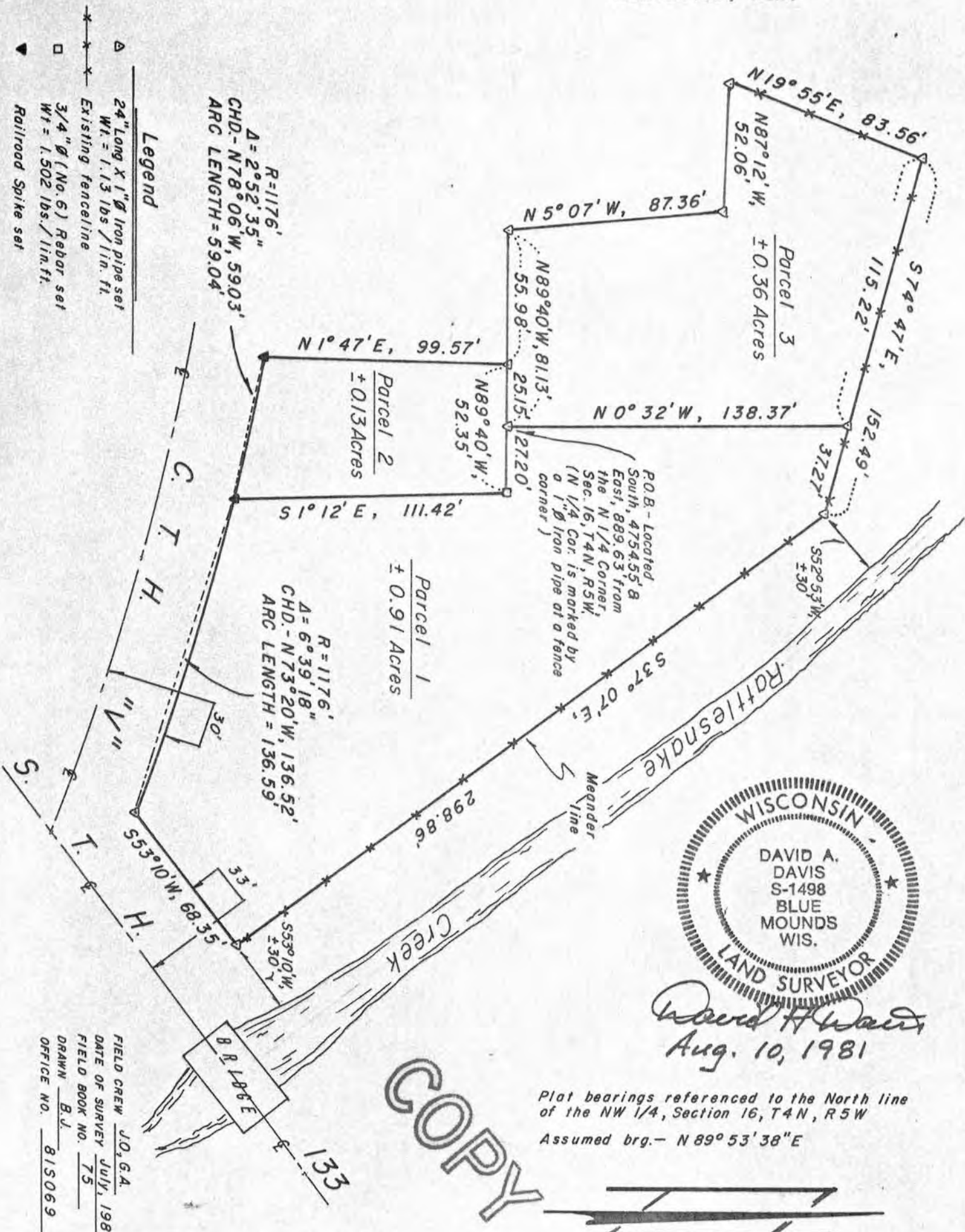

David A. Davis
Aug. 10, 1981

Plat bearings referenced to the North line of the NW 1/4, Section 16, T4N, R5W
Assumed brg. - N 89° 53' 38" E

COPY



FIELD CREW J.O.G.A.
DATE OF SURVEY July, 1981
FIELD BOOK NO. 75
DRAWN B.J.
OFFICE NO. 81S069

PLAT OF SURVEY
Sheet 2 of 3 sheets.

For: Attorney Pat Kinney
151 W. Maple St.
Lancaster, Wis.

PARCEL 1

Located in the SW $\frac{1}{4}$ of the SE $\frac{1}{4}$, Section 16, T4N, R5W, Town of Glen Haven, Grant County, Wisconsin, described as follows:

Commencing at the North $\frac{1}{4}$ corner of said Section, said point being marked by a 1" iron pipe at a fence corner;
thence South, 4754.55';
thence East, 889.63' to a 1" iron pipe marking the point of beginning;
thence N0°32'W, 138.37' to a 1" iron pipe at a fence;
thence S74°47'E, 37.27' along said fence to a 1" iron pipe at a fence corner, said point being the beginning of the meander line along Rattlesnake Creek and lying S52°53'W, 30', more or less, from the water's edge of said Creek;
thence S37°07'E, 298.86' along said fence and said meander line to a 1" iron pipe at the end of said meander line, said point lying S53°10'W, 30', more or less, from said water's edge, said point also being 33' northwesterly of the centerline of S.T.H. 133;
thence S53°10'W, 68.35' parallel with said centerline to a 1" iron pipe located 30' from the centerline of C.T.H. "V", said point being on the arc of a curve, concave southwesterly, having a radius of 1176';
thence northwesterly, 136.59' along the arc of said curve, parallel with and 30' from the centerline of said C.T.H. "V", to a 1" iron pipe, said arc having a chord which bears N73°20'W, 136.52' and a central angle of 6°39'18";
thence N1°12'W, 111.42' to a 3/4" diameter rebar;
thence N89°40'W, 27.20' to the point of beginning. AND INCLUDING all lands between said water's edge and said meander line which lie between the following described lines: from the beginning of said meander line N52°53'E, 30', more or less; and, from the end of said meander line N53°10'E, 30', more or less. Contains 0.91 Acres, more or less.

Said parcel may be subject to easements and/or rights-of-way of record and/or usage.

PARCEL 2

Located in the SW $\frac{1}{4}$ of the SE $\frac{1}{4}$, Section 16, T4N, R5W, Town of Glen Haven, Grant County, Wisconsin, described as follows:

Commencing at the North $\frac{1}{4}$ corner of said Section, said point being marked by a 1" iron pipe at a fence corner;
thence South, 4754.55';
thence East, 889.63' to a 1" iron pipe marking the point of beginning;
thence S89°40'E, 27.20' to a 3/4" diameter rebar;
thence S1°12'E, 111.42' to railroad spike, located 30' from the centerline of C.T.H. "V", said point being on the arc of a curve, concave southwesterly, having a radius of 1176';
thence northwesterly, 59.04' along the arc of said curve, parallel with said centerline, to railroad spike, said arc having a chord which bears N78°06'W, 59.03' and a central angle of 2°52'35";
thence N1°47'E, 99.57' to a 1" iron pipe;
thence S89°40'E, 25.15' to the point of beginning. Contains 0.13 Acres, more or less.

Said parcel may be subject to easements and/or rights-of-way of record and/or usage.

COPY

David A. Davis
Aug. 10, 1981



PLAT OF SURVEY
Sheet 3 of 3 sheets.

For: Attorney Pat Kinney
151 W. Maple St.
Lancaster, Wis.

PARCEL 3

Located in the SW $\frac{1}{4}$ of the SE $\frac{1}{4}$, Section 16, T4N, R5W, Town of Glen Haven, Grant County, Wisconsin, described as follows:

Commencing at the North $\frac{1}{4}$ corner of said Section, said point being marked by a 1" iron pipe at a fence corner;
thence South, 4754.55';
thence East, 889.63' to a 1" iron pipe marking the point of beginning;
thence N89°40'W, 25.15' to a 1" iron pipe;
thence continuing N89°40'W, 55.98' to a 1" iron pipe;
thence N5°07'W, 87.36' to a 1" iron pipe;
thence N87°12'W, 52.06' to a 1" iron pipe at a fence; ~~corner~~
thence N19°55'E, 83.56' along said fence to a 1" iron pipe at a fence corner;
thence S74°47'E, 115.22' along said fence to a 1" iron pipe;
thence S0°32'E, 138.37' to the point of beginning. Contains 0.36 Acres, more or less.

Said parcel may be subject to easements of record and/or usage.

COPY

Surveyor's Certificate

I hereby certify that I have made a survey according to the instructions furnished to me by Attorney Pat Kinney and that the plat drawn hereon is a correct representation of that survey to the best of my knowledge and belief. I further certify that said survey follows occupation lines and does not purport to retrace recorded title lines.

David A. Davis Aug. 10, 1981

David A. Davis, RLS# S1498
Southwest Engineering, Inc.
206 S. Iowa St.
Dodgeville, Wis., 53533
Ph. (608)935-2721

