

Sec 36, T3N R5W

SURVEY PLAT

WOODLAND CONSULTANTS, INC.

SURVEY FOR: James Puhl

April 13, 1981

Sheet 1 of 2

A SURVEY OF A PARCEL OF LAND DESCRIBED AS FOLLOWS:

Commencing at the Northwest Corner of the Northeast Quarter (NE $\frac{1}{4}$) of Section 36, T. 3 N., R. 5 W., Grant County, Wisconsin; Thence South, 1787.70 feet; Thence East, 481.76 feet to a point in the centerline of Far Nuf Road and the point of beginning;

Thence S 70°-00'-09" E, 30.52 feet to a point in said centerline;

Thence S 50°-01'-41" E, 44.17 feet to a point in said centerline;

Thence S 40°-52'-07" E, 73.09 feet to a point in said centerline;

Thence S 47°-59'-49" E, 78.53 feet to a point in said centerline;

Thence S 54°-47'-29" E, 159.78 feet to a point in said centerline;

Thence S 83°-36'-35" W, 145.53 feet to a 1 inch diameter iron pipe;

Thence N 45°-07'-20" W, 81.18 feet to a 1 inch diameter iron pipe;

Thence N 26°-09'-50" W, 220.24 feet to the point of beginning;

The above described parcel of land being located in Government Lot 3 of Section 36, T. 3 N., R. 5 W., Grant County, Wisconsin and containing 0.50 acres and being subject to all conveyances of record.

I certify that I have surveyed the above described parcel of land and that the following Plat is an accurate survey and a true representation thereof and correctly shows the exterior boundary lines of said parcel and the correct measurements thereof to the best of my knowledge and belief.

Dated this 15th day
of April, 1981
Richland Center, Wisconsin



K. A. Kerst
Registered Land Surveyor S-1385



SURVEY PLAT

Survey for: James Puhl

April 13, 1981

Sheet 2 of 2

Parcel located in Government Lot 3 of Section 36, T. 3 N.,
R. 5 W., Grant County, Wisconsin.

LEGEND

○ 1" diameter X 24" iron pipe placed,
min. wt. 1.13 lbs./ lin. ft.

--- roadway centerline



1" = 50'
North referen
to survey by
Krohn for Wor
dated 5/21/76
10/14/76

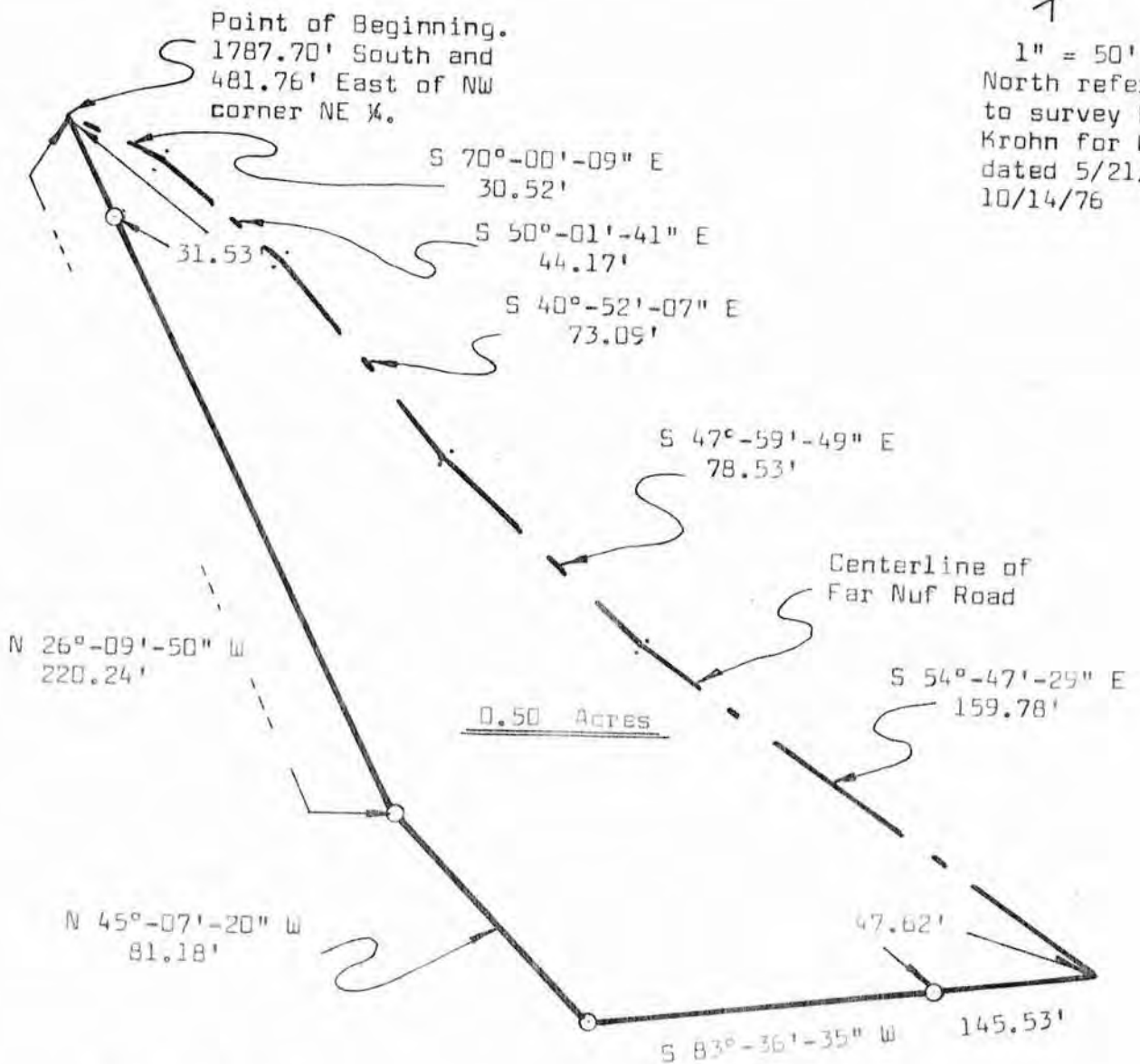

K. A. Kerst

K. A. Kerst
Registered Land Surveyor S-1385



WOODLAND CONSULTANTS, INC.
RICHLAND COUNTY BANK BUILDING, RICHLAND CENTER, WISCONSIN