

Sec. 25, T3, R5W,

SURVEY PLAT

WOODLAND CONSULTANTS, INC.

SURVEY FOR: Donald Worsham

October 7, 1981

Sheet 1 of 2

A SURVEY OF A PARCEL OF LAND DESCRIBED AS FOLLOWS:

Commencing at an existing stone monument at the Northeast Corner of the Southeast Quarter (SE $\frac{1}{4}$) of the Southwest Quarter (SW $\frac{1}{4}$) of Section 25, T. 3 N., R. 5 W., Grant County, Wisconsin; Thence S 89°-19'-11" W, 1315.36 feet; Thence S 2°-21'-08" E, 191.07 feet to a point in the centerline of Far Nuf Road and the point of beginning;

Thence S 1°-24'-36" E, 259.96 feet to a point in said centerline;

Thence S 10°-28'-06" E, 121.82 feet to a point in said centerline;

Thence S 24°-31'-28" E, 46.21 feet to a point in said centerline;

Thence N 37°-14'-43" E, 275.85 feet to a point in the centerline of an existing driveway;

Thence N 46°-43'-27" W, 294.84 feet along said centerline of an existing driveway to its point of intersection with the centerline of Far Nuf Road and the point of beginning;

The above described parcel of land being located in the Southeast Quarter (SE $\frac{1}{4}$) of the Southwest Quarter (SW $\frac{1}{4}$) of Section 25, T. 3 N., R. 5 W., Grant County, Wisconsin and containing 1.06 acres and being subject to all conveyances of record.

I certify that I have surveyed the above described parcel of land and that the following Plat is an accurate survey and a true representation thereof and correctly shows the exterior boundary lines of said parcel and the correct measurements thereof to the best of my knowledge and belief.

Dated this 9th day
of October, 1981
Richland Center, Wisconsin

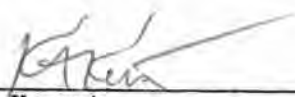
K. A. Kerst
Registered Land Surveyor S-1385



403.001

OCT 22 1981

SURVEY PLAT

Survey for: Don Worsham

October 7, 1981

Sheet 2 of 2

Parcel located in the Southeast Quarter (SE ¼) of the Southwest Quarter (SW ¼) of Section 25, T. 3 N., R. 5 W., Grant County, Wisconsin.

LEGEND

○ 1" diameter X 24" iron pipe placed, min. wt. 1.13 lbs./ lin. ft.

▲ 3/4" diameter reinforcing bar found

■ Stone monument found

— roadway centerline



Bearings referenced to survey for Don Worsham by Michael J. Miller dated November 14, 1977.

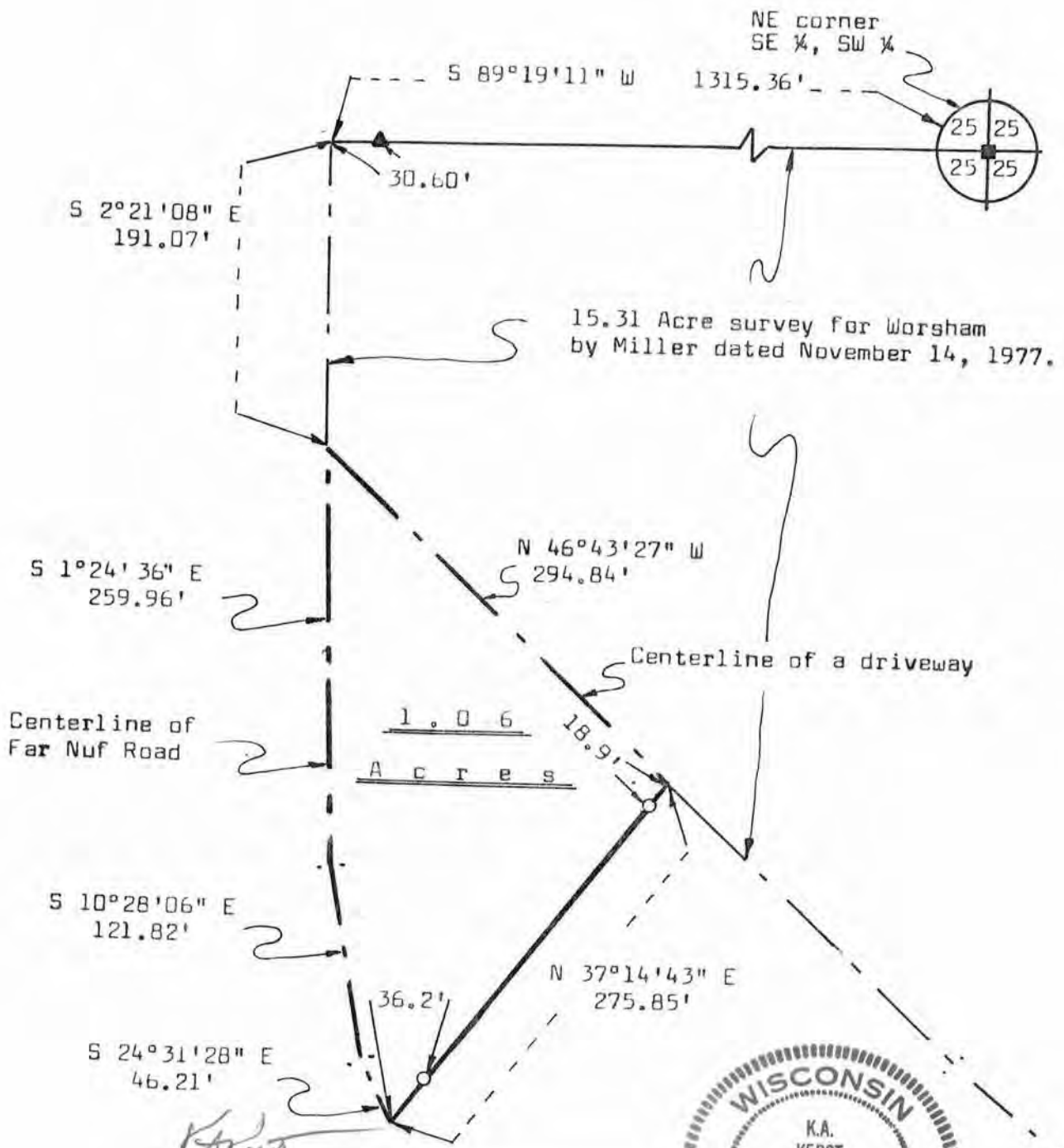

K. A. Kerst
 K. A. Kerst
 Registered Land Surveyor S-1385



WOODLAND CONSULTANTS, INC.
 RICHLAND COUNTY BANK BUILDING, RICHLAND CENTER, WISCONSIN