

# PLAT OF SURVEY FOR

Attorney Stuart Urban  
151 West Maple St.  
Lancaster, Wisconsin  
53813

(Hi-Ridge Farms / Stan Fritz survey)

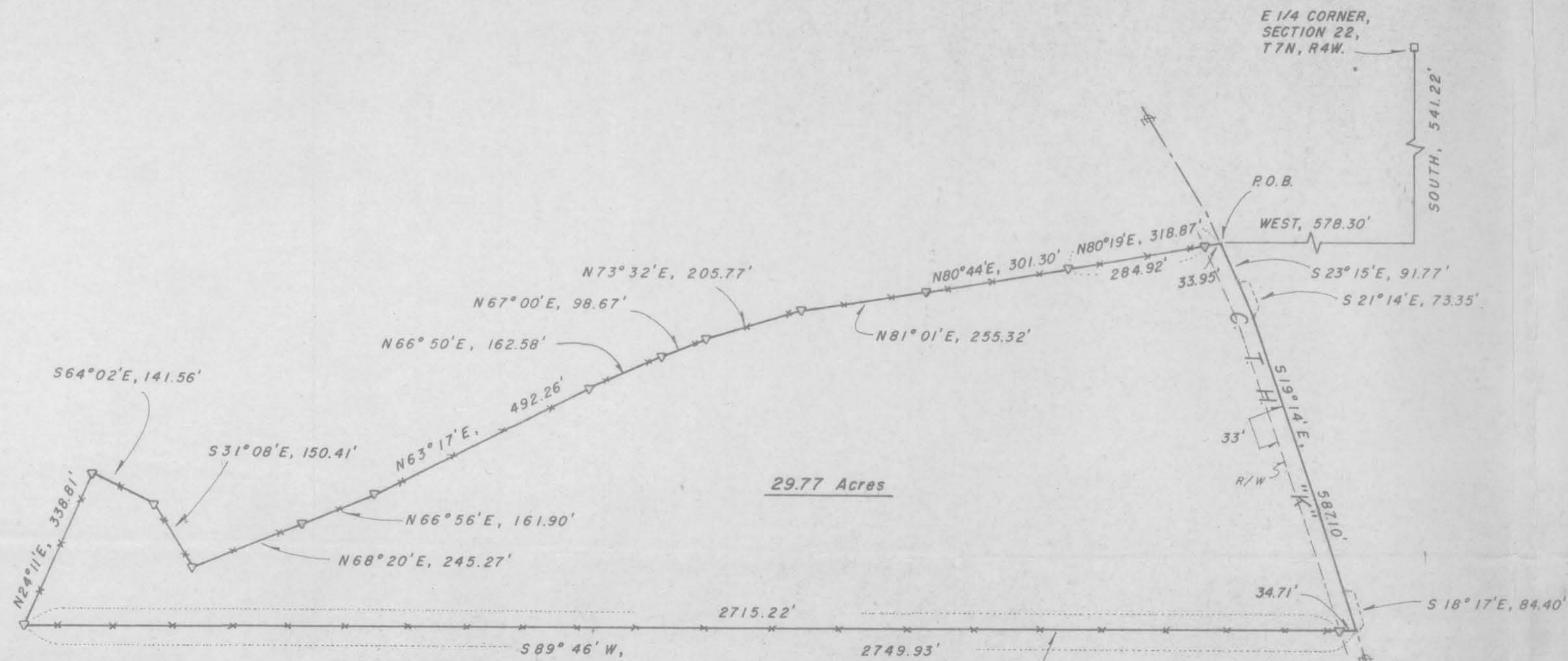

Note - At the request of Attorney Stuart Urban, the southerly line of the parcel surveyed and described herein follows an existing fence which may not coincide with the recorded title line.

- LEGEND**
- 30" LONG X 2" Ø IRON PIPE SET. WT. = 3.65 LBS./L.F.
  - ▽ 24" LONG X 1" Ø IRON PIPE SET. WT. = 1.13 LBS./L.F.
  - x — FENCELINE

Survey crew J.O. B.B., G.A., M.S.  
Date of survey OCTOBER, 1981  
Field book number 77  
Drawn B.J.  
Office number 815-034



*David A. Davis*  
Nov. 9, 1981

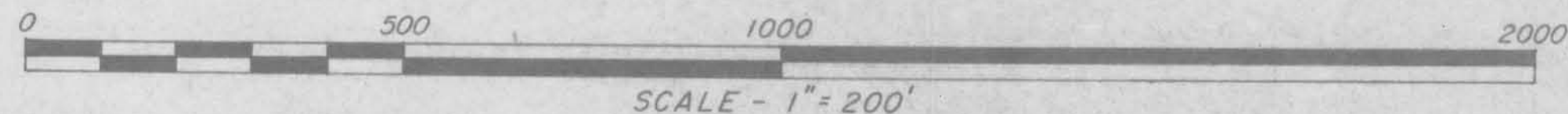

PLAT BEARINGS REFERENCED  
TO THE EAST LINE OF THE SE 1/4 OF  
SECTION 22, T7N, R4W.  
ASSUMED BRG. — NORTH

PLAT OF SURVEY  
Sheet 2 of 2 sheets.

For: Attorney Stuart Urban  
151 West Maple St.  
Lancaster, Wis., 53813

(Hi-Ridge Farms/Stan Fritz survey)

Description

Located in the NE $\frac{1}{4}$ -SE $\frac{1}{4}$ , NW $\frac{1}{4}$ -SE $\frac{1}{4}$  and NE $\frac{1}{4}$ -SW $\frac{1}{4}$ , Section 22, T7N, R4W, Town of Woodman, Grant County, Wisconsin, described as follows:

Commencing at the East  $\frac{1}{4}$  corner of said Section, said point being marked by a 2" iron pipe;  
thence South, 541.22';  
thence West, 578.30' to the point of beginning, said point being in the centerline of C.T.H. "K";  
thence S23°15'E, 91.77' along said centerline;  
thence S21°14'E, 73.35' " " " ;  
thence S19°14'E, 587.10' " " " ;  
thence S18°17'E, 84.40' " " " ;  
thence S89°46'W, 34.71' to a 1" iron pipe on an existing fence;  
thence continuing S89°46'W, 2715.22' along said fence to a 1" iron pipe;  
thence N24°11'E, 338.81' along a fence to a 1" iron pipe;  
thence S64°02'E, 141.56' along said fence to a 1" iron pipe;  
thence S31°08'E, 150.41' " " " " " " " ;  
thence N68°20'E, 245.27' " " " " " " " ;  
thence N66°56'E, 161.90' " " " " " " " ;  
thence N63°17'E, 492.26' " " " " " " " ;  
thence N66°50'E, 162.58' " " " " " " " ;  
thence N67°00'E, 98.67' " " " " " " " ;  
thence N73°32'E, 205.77' " " " " " " " ;  
thence N81°01'E, 255.32' " " " " " " " ;  
thence N80°44'E, 301.30' " " " " " " " ;  
thence N80°19'E, 284.92' " " " " " " " ;  
thence continuing N80°19'E, 33.95' to the point of beginning. Contains 29.77 Acres, more or less.

Said parcel is subject to an easement for C.T.H. "K" across the easterly 33' thereof and may be subject to other easements of record and/or usage.

NOTE: At the request of Attorney Stuart Urban, the southerly line of the parcel surveyed and described herein follows an existing fence which may not coincide with the recorded title line.

Surveyor's Certificate

I hereby certify that I have made a survey according to the instructions furnished to me by Attorney Stuart Urban and that the plat drawn hereon is a correct representation of that survey to the best of my knowledge and belief.

*David A. Davis* Nov. 9, 1981  
David A. Davis, RLS# S-1498  
Southwest Engineering, Inc.  
206 S. Iowa St.  
Dodgeville, Wis., 53533  
Ph. (608)935-2721



COPY