

Sec. 5, T6 N, R4 W.

SURVEY PLAT

WOODLAND CONSULTANTS, INC.

SURVEY FOR: Mike Devlin

June 17, 1981

Sheet 1 of 2

A SURVEY OF A PARCEL OF LAND DESCRIBED AS FOLLOWS:

Commencing at the Northeast Corner of the Southeast Quarter (SE $\frac{1}{4}$) of Section 5, T. 6 N., R. 4 W., Grant County, Wisconsin; Thence South, 815.31 feet; Thence West, 158.60 feet to the point of beginning;

Thence N 61°-36'-54" W, 216.96 feet;

Thence S 9°-52'-01" E, 255.00 feet to a point in the centerline of Sand Rock Road;

Thence S 61°-36'-54" E, 216.96 feet to a point in said centerline;

Thence N 9°-52'-01" W, 255.00 feet to the point of beginning;

The above described parcel of land being located in the Northeast Quarter (NE $\frac{1}{4}$) of the Southeast Quarter (SE $\frac{1}{4}$) of Section 5, T. 6 N., R. 4 W., Grant County, Wisconsin and containing 1.00 acre and being subject to all conveyances of record.

I certify that I have surveyed the above described parcel of land and that the following Plat is an accurate survey and a true representation thereof and correctly shows the exterior boundary lines of said parcel and the correct measurements thereof to the best of my knowledge and belief.

Dated this 22nd day
of June, 1981
Richland Center, Wisconsin

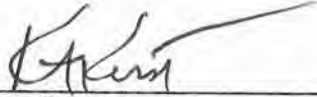
K. A. Kerst
Registered Land Surveyor S-1385



SURVEY PLAT

Survey for: Mike Devlin

June 17, 1981

Sheet 2 of 2

Located in the Northeast Quarter (NE 1/4) of the South-east Quarter (SE 1/4) of Section 5, T. 6 N., R. 4 W., Grant County, Wisconsin

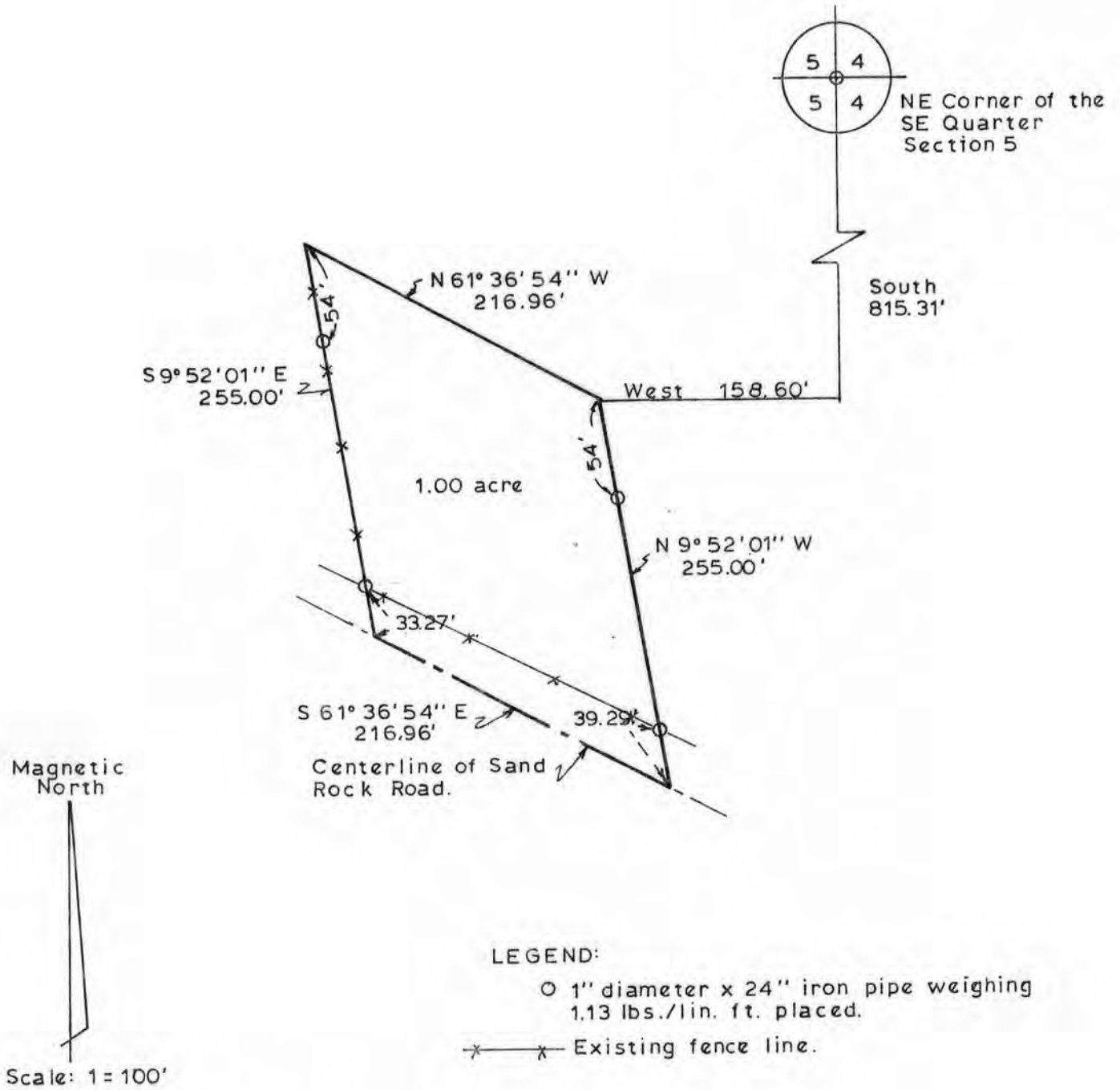

K.A. Kerst

 K.A. Kerst
 Registered Land Surveyor S-1385

WOODLAND CONSULTANTS, INC.
 RICHLAND COUNTY BANK BUILDING, RICHLAND CENTER, WISCONSIN