

# Sec. 34, T8N, R3W

81S-055

PLAT OF SURVEY

For: Dale Kinder  
Rt. 4  
Boscobel, Wis.

SURVEY CREW J.O., G.A.  
DATE OF SURVEY July, 1981  
FLD. BK. NO. 73

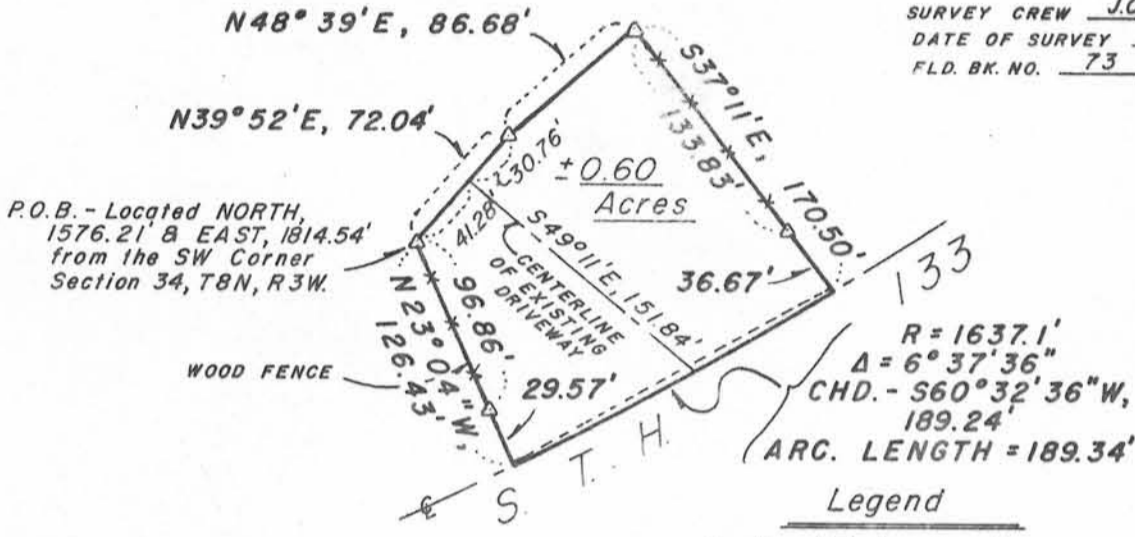

Plat bearings referenced to the  
WEST line of the SW 1/4, Sec. 34,  
T8N, R3W.  
Assumed brg. - N0°34'41"W

DRAWN B.J.  
OFFICE NO. 81S055

Legend  
\* \* Existing fence line  
△ 24" Long X 1" Ø Iron pipe set.  
Wt. = 1.13 lbs/lin. ft.

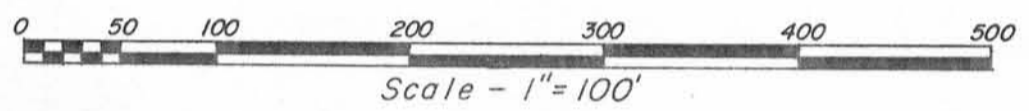

Located in the S $\frac{1}{2}$  of the NE $\frac{1}{4}$  of the SW $\frac{1}{4}$ , Section 34, T8N, R3W, Town of Boscobel, Grant County, Wisconsin, described as follows:  
 Commencing at the Southwest corner of said Section; thence North, 1576.21'; thence East, 1814.54' to a 1" iron pipe marking the point of beginning; thence N39°52'E, 72.04' to a 1" iron pipe; thence N48°39'E, 86.68' to a 1" iron pipe; thence S37°11'E, 133.83' to a 1" iron pipe; thence continuing S37°11'E, 36.67' to the centerline of S.T.H. 133, said point being on the arc of a curve, concave northwesterly, having a radius of 1637.1'; thence southwesterly, 189.34' along the arc of said centerline curve to a point on the same, said arc having a chord which bears S60°32'36"W, 189.24' and a central angle of 6°37'36"; thence N23°04'W, 29.57' to a 1" iron pipe; thence continuing N23°04'W, 96.86' to the point of beginning. Contains 0.60 Acres, more or less.

Said parcel is subject to a right-of-way easement for S.T.H. 133 across the southeasterly portion thereof and may be subject to other easements of record and/or usage.

Description of centerline of driveway thru above described parcel-

Commencing at the point of beginning of the above described parcel; thence N39°52'E, 41.28' to the point of beginning, said point being the centerline of an existing driveway; thence S49°11'E, 151.84' along said centerline to the centerline of S.T.H. 133, said point being the end of said driveway and strip description.

### Surveyor's Certificate

I hereby certify that I have made a survey according to the instructions and descriptions furnished to me and that the plat drawn hereon is a correct representation of that survey to the best of my knowledge and belief.

David A. Davis July 13, 1981

David A. Davis, RLS# S-1498  
Southwest Engineering, Inc.  
206 S. Iowa St.  
Dodgeville, Wis., 53533  
Ph. (608)935-2721

# COPY

