

Sec. 34 T8N, R3W

81S-090

PLAT OF SURVEY

For: Mrs. Robbie Miller  
1519 Mound St.  
Boscobel, Wis.

Legend

▽ 24" Long X 1" Ø Iron pipe set  
Wt = 1.13 lbs/lin. ft.

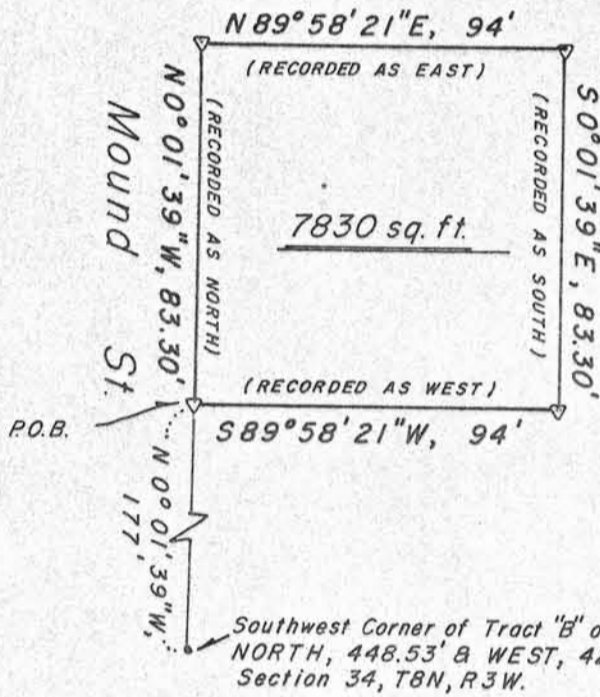

Plat bearings referenced to the EAST  
line of the NE 1/4, Section 34, T8N,  
R3W.  
Assumed brg. - NORTH

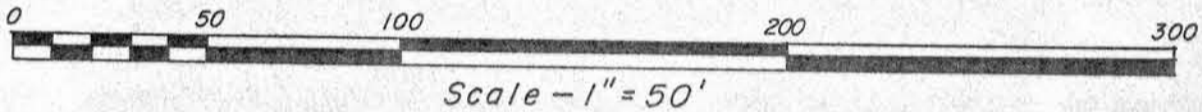

Part of Tract "B" of the South View Subdivision in the City of Boscobel, Grant County, Wisconsin, and being located in the SE 1/4 of the NE 1/4, Section 34, T8N, R3W, described as follows:

Commencing at the East 1/4 corner of said Section;  
thence North, 448.53';  
thence West, 425.59' to the Southwest corner of said Tract "B";  
thence N0°01'39"W, 177.00' to the point of beginning, said point being marked by a 1" iron pipe;  
thence continuing N0°01'39"W, 83.30' to a 1" iron pipe;  
thence N89°58'21"E, 94.00' to a 1" iron pipe;  
thence S0°01'39"E, 83.30' to a 1" iron pipe;  
thence S89°58'21"W, 94.00' to the point of beginning. Contains 7830 sq. ft.

Surveyor's Certificate

I hereby certify that I have made a survey according to the description furnished to me by Mrs. Robbie Miller and that the plat drawn hereon is a correct representation of that survey to the best of my knowledge and belief.

*David A. Davis*  
David A. Davis, RLS # S-1498  
Southwest Engineering, Inc.  
206 S. Iowa St.  
Dodgeville, Wis., 53533  
Ph. (608)935-2721

Sept. 23, 1981

COPY

