

Sec 34 T8N, R3W

81S-088

PLAT OF SURVEY

For: Tom Leibolt & Associates
1392 Main St.
Dubuque, Iowa
&
Mrs. William Rule
Rt. 4
Boscobel, Wis.

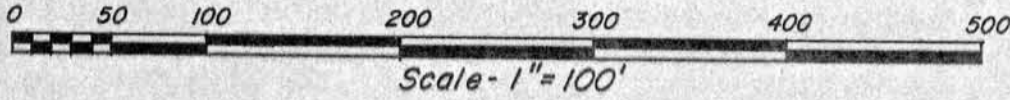

$R = 1637.10'$
 $\Delta = 4^{\circ} 48' 11''$
ARC LENGTH = 137.23'
CHORD - $N63^{\circ} 30' 34'' E, 137.19'$

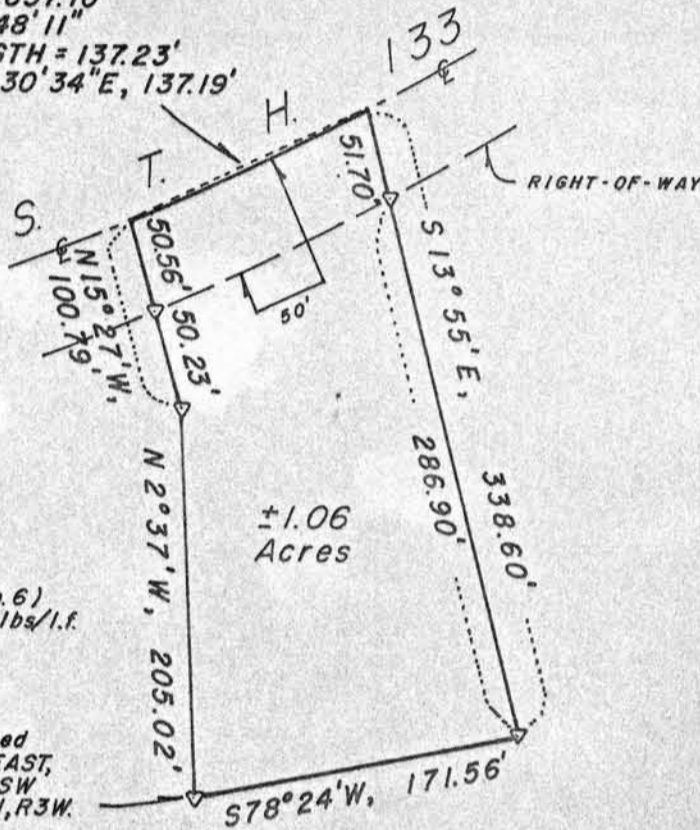

Plat bearings referenced to the
WEST line of the SW 1/4, Sec. 34,
T8N, R3W.
Assumed brg. - $N0^{\circ} 34' 41'' W$



Legend

▽ 30" Long X 3/4" Ø (No. 6)
Rebar set - Wt = 1.13 lbs/l.f.

P.O.B. - Located
NORTH, 1133.04' & EAST,
1847.14' from the SW
Corner, Sec. 34, T8N, R3W.

SURVEY CREW J.O., M.S.
DATE OF SURVEY Sept., 1981
FIELD BOOK NO. 77
DRAWN B.J.
OFFICE NO. 815088

Located in the NE $\frac{1}{4}$ of the SW $\frac{1}{4}$ and SE $\frac{1}{4}$ of the SW $\frac{1}{4}$, Section 34, T8N, R3W, Town of Boscobel, Grant County, Wisconsin, described as follows:
Commencing at the Southwest corner of said Section;
thence North, 1133.04';
thence East, 1847.14' to a 3/4" rebar marking the point of beginning;
thence $N2^{\circ} 37' W, 205.02'$ to a 3/4" rebar;
thence $N15^{\circ} 27' W, 50.23'$ to a 3/4" rebar on the southeasterly right-of-way line of S.T.H. 133;
thence continuing $N15^{\circ} 27' W, 50.56'$ to the centerline of said S.T.H. 133, said point being on the arc of a curve, concave northwesterly, having a radius of 1637.10';
thence northeasterly, 137.23' along the arc of said centerline curve to a point on the same, said arc having a chord which bears $N63^{\circ} 30' 34'' E, 137.19'$ and a central angle of $4^{\circ} 48' 11''$;
thence $S13^{\circ} 55' E, 51.70'$ to a 3/4" rebar on said right-of-way line;
thence continuing $S13^{\circ} 55' E, 286.90'$ to a 3/4" rebar;
thence $S78^{\circ} 24' W, 171.56'$ to the point of beginning. Contains 1.06 Acres, more or less.

Said parcel is subject to a highway conveyance for S.T.H. 133 across the northerly 50' thereof and may be subject to other easements of record and or usage.

Surveyor's Certificate

I hereby certify that I have made a survey according to the instructions furnished to me by Tom Leibolt and Mrs. William Rule and that the plat drawn hereon is a correct representation of that survey to the best of my knowledge and belief.

David A. Davis Sept. 16, 1981

David A. Davis, RLS# S-1498
Southwest Engineering, Inc.
206 S. Iowa St.
Dodgeville, Wis., 53533
Ph. (608)935-2721

COPY

