

Sec 27, T8N, R3W

80S-094

PLAT OF SURVEY

For: City of Boscobel
Boscobel, Wis.

P.O.B. - located NORTH, 298.51' &
WEST, 829.78' from the E 1/4
Corner, Sec. 27, T8N, R3W.

SURVEY CREW J.O., G.A.
DATE OF SURVEY Aug. 1981
FIELD BOOK NO. 65
DRAWN B.J.

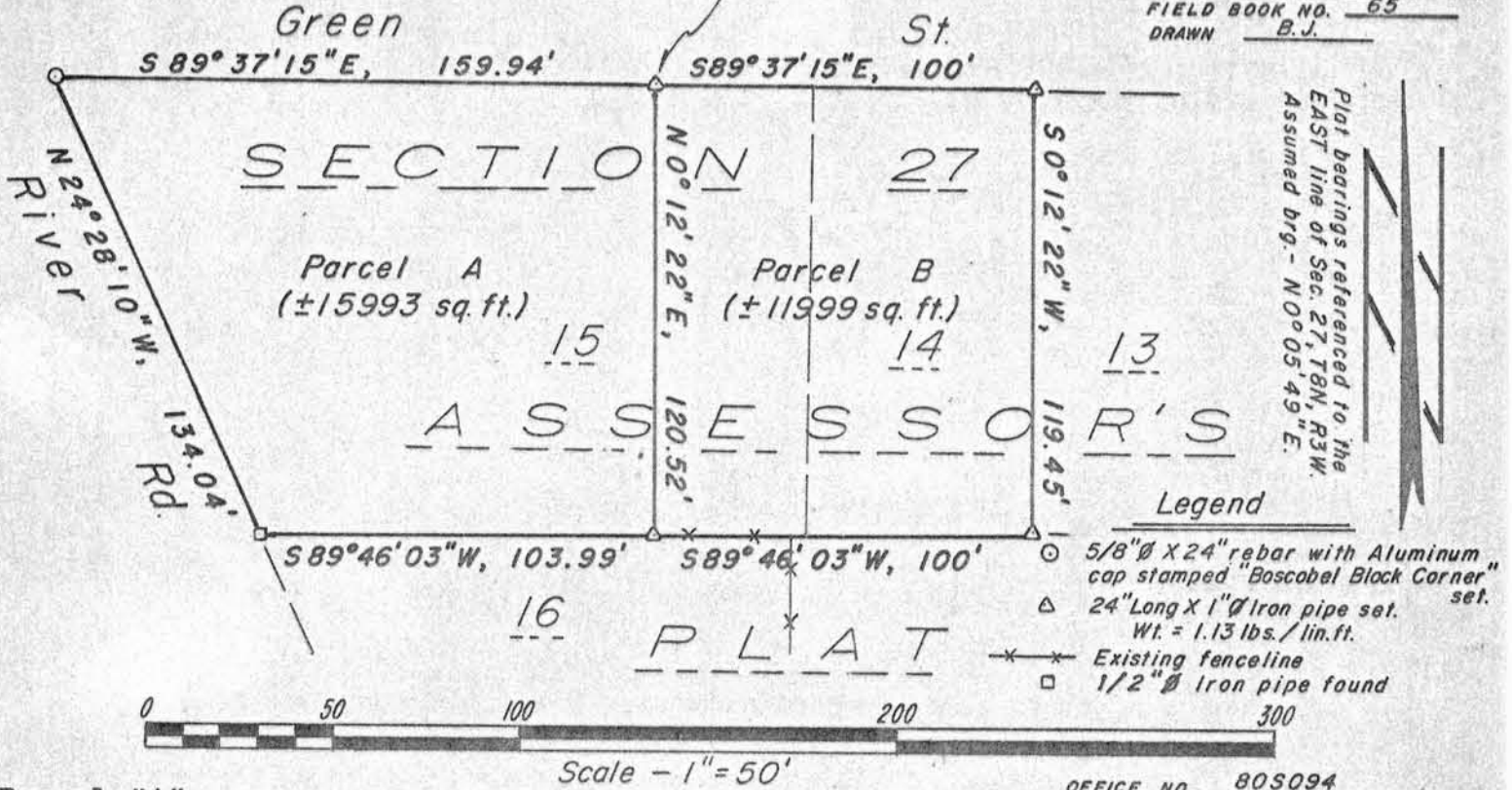

Parcel "A"

Part of Lot 15, Section 27, Assessor's Plat of the City of Boscobel, Grant County, Wisconsin, and being located in the SE 1/4 of the NE 1/4, Section 27, T8N, R3W, described as follows:

Commencing at the East 1/4 corner of said Section;
thence North, 298.51';
thence West, 829.78' to the point of beginning, said point being a 1" iron pipe;
thence S0°12'22"W, 120.52' to a 1" iron pipe;
thence S89°46'03"W, 103.99' to a found 1/2" iron pipe;
thence N24°28'10"W, 134.04' to a 5/8" rebar with aluminum cap;
thence S89°37'15"E, 159.94' to the point of beginning. Contains 15993 sq. ft., more or less.

Parcel "B"

Lot 14 and a part of Lot 15, Section 27, Assessor's Plat of the City of Boscobel, Grant County, Wisconsin, and being located in the SE 1/4 of the NE 1/4, Section 27, T8N, R3W, described as follows:

Commencing at the East 1/4 corner of said Section;
thence North, 298.51';
thence West, 829.78' to the point of beginning, said point being a 1" iron pipe;
thence S89°37'15"E, 100' to a 1" iron pipe;
thence S0°12'22"W, 119.45' to a 1" iron pipe;
thence S89°46'03"W, 100' to a 1" iron pipe;
thence N0°12'22"E, 120.52' to the point of beginning. Contains 11999 sq. ft., more or less.

Surveyor's Certificate

I hereby certify that I have made a survey according to the instructions furnished to me by Dave Miconowicz, Director of Public Works for the City of Boscobel, and that the plat drawn hereon is a correct representation of that survey to the best of my knowledge and belief.

David A. Davis Aug. 18, 1981

David A. Davis, RLS# S-1498
Southwest Engineering, Inc.
206 S. Iowa St.
Dodgeville, Wis., 53533
F. (608)935-2721

COPY

