

Sec 27, T8N, R3W

78S-078

PLAT OF SURVEY  
(Faust lot)

For: Boscobel Community Development  
Block Grant Office,  
240 Commercial  
Boscobel, Wis.

SURVEY CREW J.O., G.A.  
DATE OF SURVEY August, 1981  
FIELD BK. NO. \_\_\_\_\_  
DRAWN B.J.  
OFFICE NO. 78S078

P.O.B. (NE Cor. Lot 1, Blk 2,  
Hinman Add'n) located NORTH, 957.03'  
& EAST, 459.95' from S 1/4  
Cor., Sec. 27, T8N, R3W.

Center

Plat bearings referenced to the  
EAST line of Sec. 27, T8N, R3W  
Assumed brg. - N 0° 05' 49" E

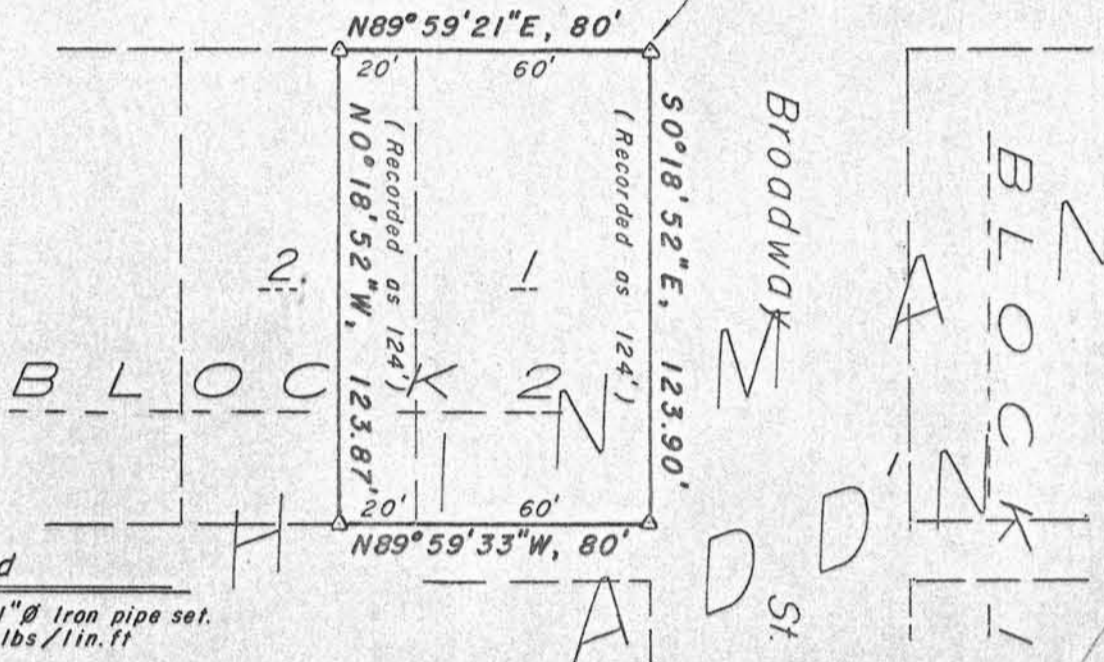

Legend  
△ 24" Long X 1" ∅ Iron pipe set.  
Wt. = 1.13 lbs/lin. ft

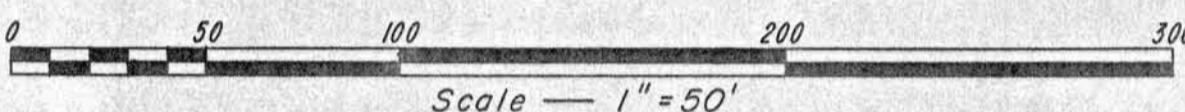

Description

Lot 1 and the East 20' of Lot 2, Block 2, Hinman Addition to the City of Boscobel, Grant County, Wisconsin, and being located in the SW $\frac{1}{4}$  of the SE $\frac{1}{4}$ , Section 27, T8N, R3W.

COPY

Surveyor's Certificate

I hereby certify that I have made a survey according to the instructions and description furnished to me by Dave Miconowicz, Director of Public Works for the City of Boscobel, and that the plat drawn hereon is a correct representation of that survey to the best of my knowledge and belief.

David A. Davis, Aug. 17, 1981

David A. Davis, RLS# S-1498  
Southwest Engineering, Inc.  
206 S. Iowa St.  
Dodgeville, Wis., 53533  
Ph. (608)935-2721

