

PLAT OF SURVEY

For: Robert Childs
Rt. 2
Boscobel, Wis.

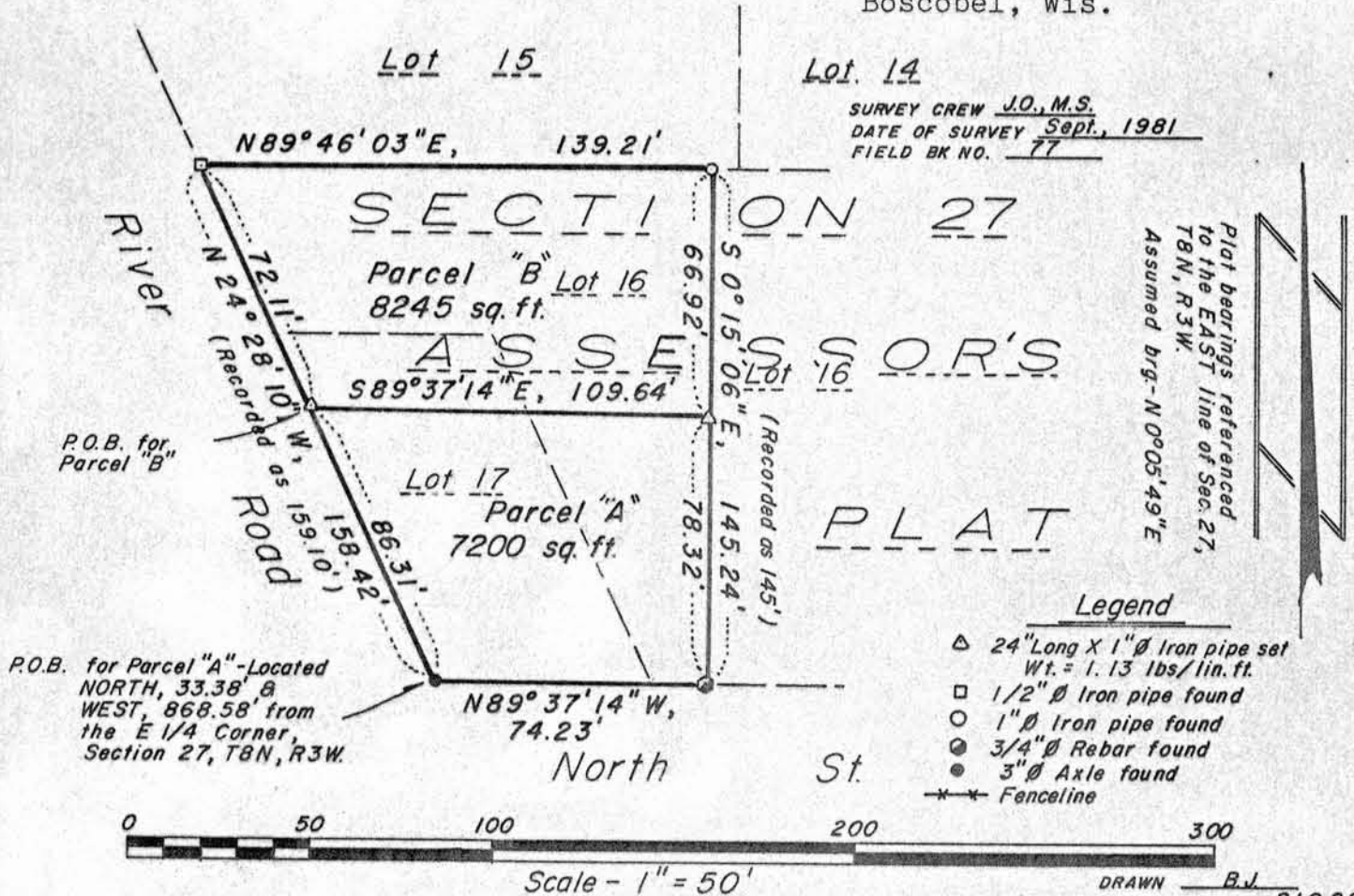

Parcel "A"

Part of Lots 16 & 17, Section 27, Assessor's Plat of the City of Boscobel, Grant County, Wisconsin, and being located in the SE $\frac{1}{4}$ of the NE $\frac{1}{4}$, Section 27, T8N, R3W, described as follows:

Commencing at the East $\frac{1}{4}$ corner of said Section; thence North, 33.38'; thence West, 868.58' to a found 3" axle marking the Southwest corner of said Lot 17, said point being the point of beginning; thence N24°28'10"W, 86.31' to a 3/4" rebar; thence S89°37'14"E, 109.64' to a 3/4" rebar; thence S0°15'06"E, 78.32' to a found 3/4" rebar; thence N89°37'14"W, 74.23' to the point of beginning. Contains 7200 sq. ft.

Parcel "B"

Part of Lots 16 & 17, Section 27, Assessor's Plat of the City of Boscobel, Grant County, Wisconsin, and being located in the SE $\frac{1}{4}$ of the NE $\frac{1}{4}$, Section 27, T8N, R3W, described as follows:

Commencing at the East $\frac{1}{4}$ corner of said Section; thence North, 33.38'; thence West, 868.58'; thence N24°28'10"W, 86.31' to a 3/4" rebar marking the point of beginning; thence continuing N24°28'10"W, 72.11' to a found 1/2" iron pipe; thence N89°46'03"E, 139.21' to a found 1" iron pipe; thence S0°15'06"E, 66.92' to a 3/4" rebar; thence N89°37'14"W, 109.64' to the point of beginning. Contains 8245 sq. ft.

Surveyor's Certificate

I hereby certify that I have made a survey according to the instructions and description furnished to me by Robert Childs and that the plat drawn hereon is a correct representation of that survey to the best of my knowledge and belief.

David A. Davis Sept. 16, 1981
 David A. Davis, RLS# S-1498
 Southwest Engineering, Inc.
 206 S. Iowa St.
 Dodgeville, Wis., 53533
 Ph. (608)935-2721

Revised Sept. 22, 1981

COPY

