

SURVEY PLAT

Survey for: The Frazier Estate January 13, 1982

Parcel located partly in the Northwest Quarter (NW¼), Northeast Quarter (NE¼) and partly in the Southeast Quarter (SE¼), Northeast Quarter (NE¼), and partly in the Northwest Quarter (NW¼), Northeast Quarter (NE¼), all in Section 24, T. 8 N., R. 3 W., Grant County, Wisconsin.

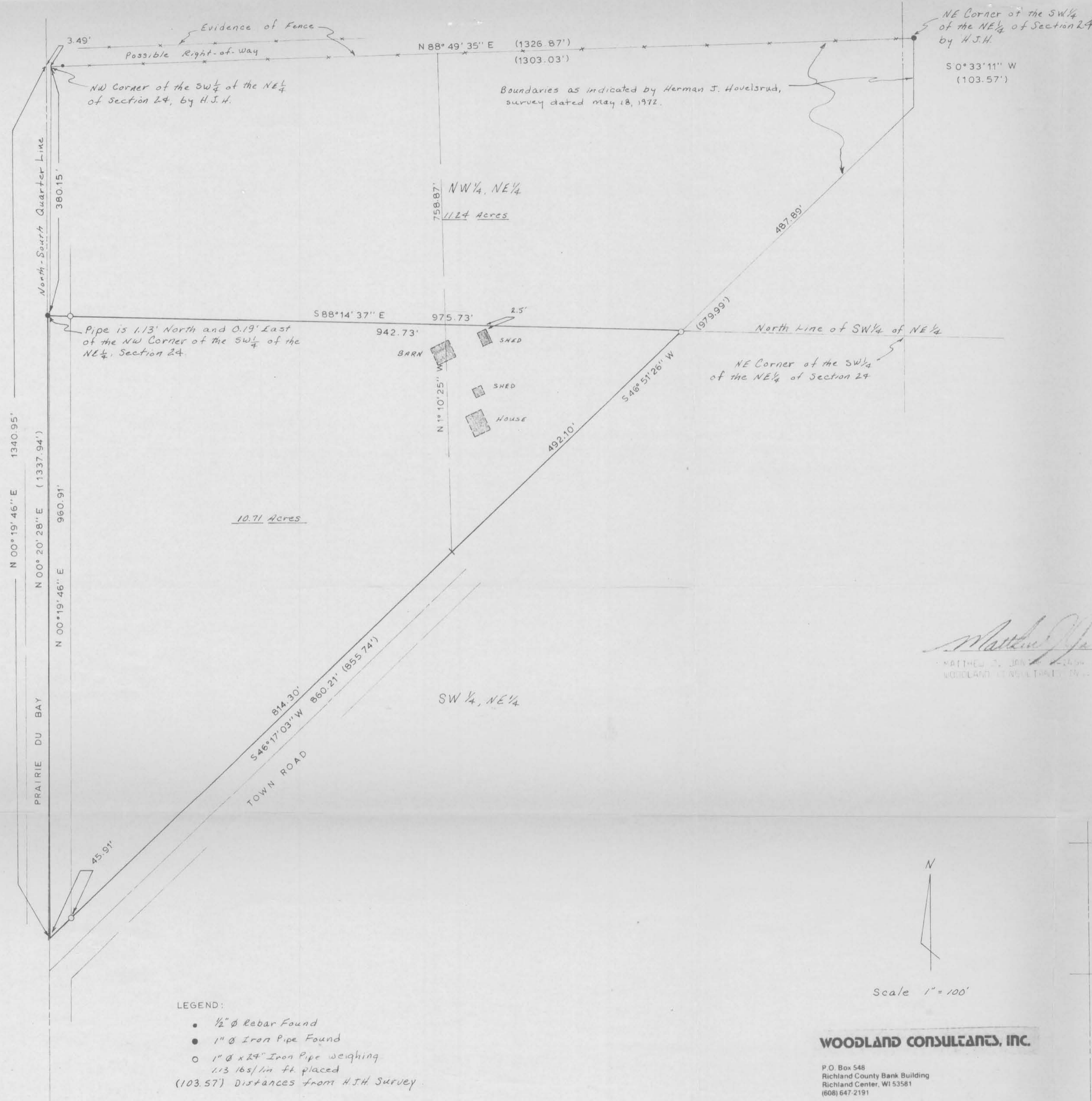

Matthew J. Janiak
 MATTHEW J. JANIAK
 WOODLAND CONSULTANTS, INC.



Section 24 T. 8 N., R. 3 W.



- LEGEND:
- 1/2" Ø Rebar Found
 - 1" Ø Iron Pipe Found
 - 1" Ø x 24" Iron Pipe weighing 1.13 lbs/lin ft. placed (103.57') Distances from H.J.H. Survey.

WOODLAND CONSULTANTS, INC.
 P.O. Box 548
 Richland County Bank Building
 Richland Center, WI 53581
 (608) 647-2191

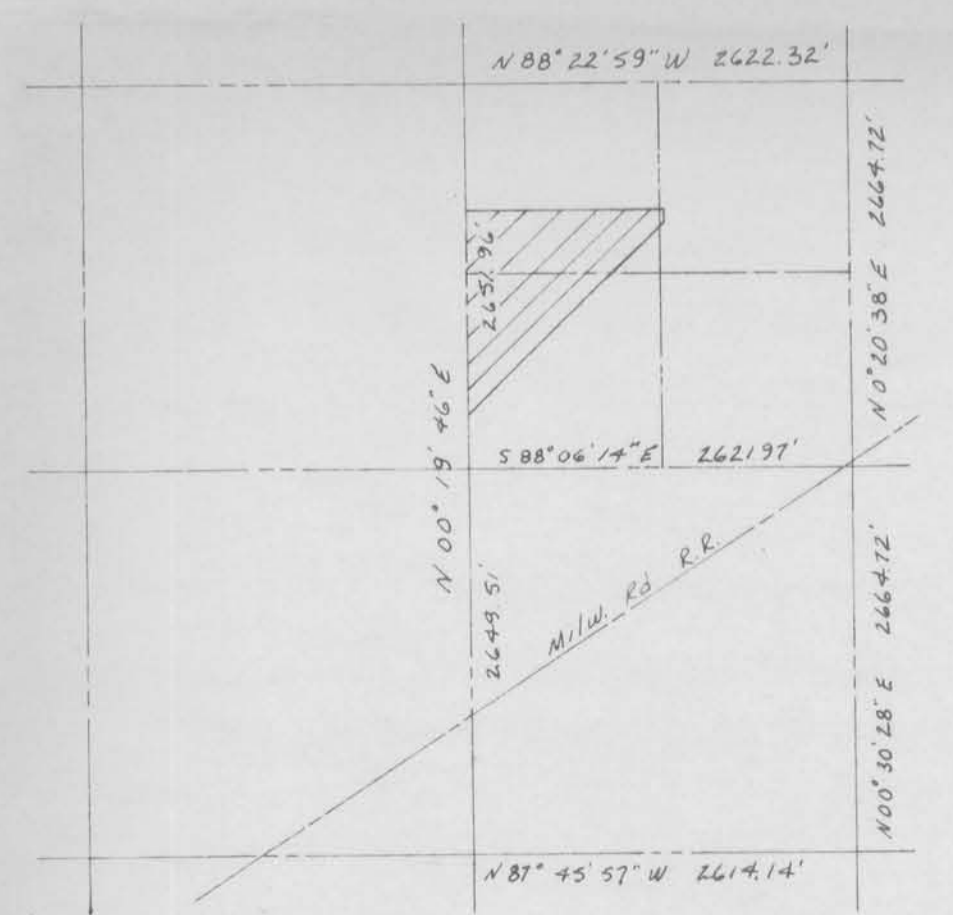

Sec. 24, T8N, R3W

SURVEY PLAT

WOODLAND CONSULTANTS, INC.

SURVEY FOR: Frazier Estate

January 13, 1982

Sheet 1 of 2

All that part of the Southwest Quarter (SW $\frac{1}{4}$) of the Northeast Quarter (NE $\frac{1}{4}$) of Section 24, T. 8 N., R. 3 W., Grant County, Wisconsin, bounded and described as follows;

Commencing at the Northwest Corner of the Southwest Quarter (SW $\frac{1}{4}$) of the Northeast Quarter (NE $\frac{1}{4}$); Thence S 88°-14'-37" E, along the North Line of said Southwest Quarter (SW $\frac{1}{4}$) of the Northeast Quarter (NE $\frac{1}{4}$), 975.73 feet to a one inch diameter iron pipe; Thence S 46°-51'-26" W, 492.10 feet to a point on the North right-of-way line of a town road; Thence S 46°-17'-03" W, 860.21 feet to a point on the North-South Quarter Line of Section 24 and the centerline of Prairie du Bay; Thence N 00°-19'-46" E, along the North-South Quarter Line of Section 24 and the centerline of Prairie du Bay, 960.91 feet to the place of beginning; Containing 10.71 acres.

Reserving therefrom a strip of land 33 feet in width, lying East of and adjacent to the above described North-South Quarter Line and the centerline of Prairie du Bay for road purposes;

I certify that I have surveyed the above described parcel of land and that the following Plat is an accurate survey and a true representation thereof and correctly shows the exterior boundary lines of said parcel and the correct measurements thereof to the best of my knowledge and belief.

Dated this 20th day
of January, 1982
Richland Center, Wisconsin

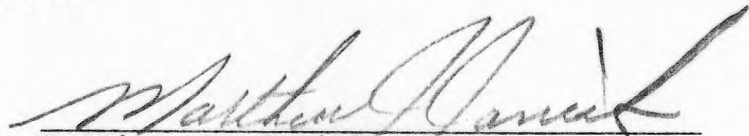
Matthew J. Janiak
Registered Land Surveyor S-1454

JAN 29 1982

