

Sect 11, Town 4N, Range 3 W

SURVEY PLAT

SURVEYOR'S CERTIFICATE

I, John M. Halverson, Registered Land Surveyor, hereby certify that I have surveyed a part of the Southwest $\frac{1}{4}$ of the Northeast $\frac{1}{4}$ of Section 11, Town 4 North, Range 3 West, Grant County, Wisconsin described as follows:

Commencing at the North $\frac{1}{4}$ corner of said Section 11; thence South, 1322.92 feet along the West line of the NE $\frac{1}{4}$ of said Section 11 to the point of beginning; thence South $88^{\circ}35'29''$ East, 420.30 feet along the North line of the SW $\frac{1}{4}$ -NE $\frac{1}{4}$ of said Section 11; thence South $00^{\circ}14'50''$ West, 415.53 feet; thence North $88^{\circ}35'29''$ West, 418.51 feet to a point in the West line of said SW $\frac{1}{4}$ -NE $\frac{1}{4}$; thence North, 415.57 feet along the West line of said SW $\frac{1}{4}$ -NE $\frac{1}{4}$ to the point of beginning.

Said parcel contains 4.00 acres. Subject to any and all other easements of record:

I further certify that such survey and the representation thereof hereon are true and correct to the best of my knowledge and belief.

December 16, 1991
Date

John M. Halverson
John M. Halverson
Registered Land Surveyor
S-1318
Arena, Wisconsin

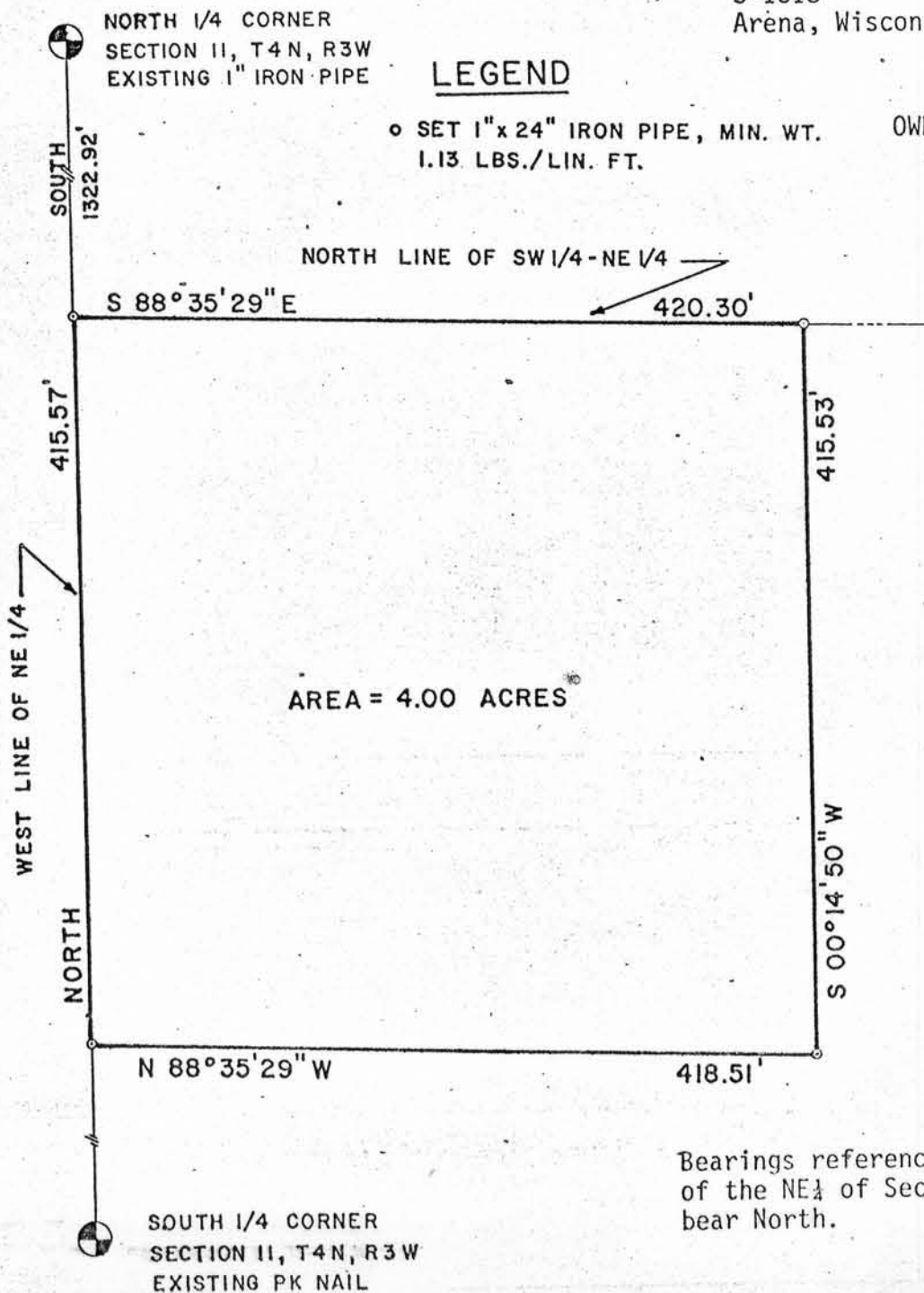

WISCONSIN

JOHN M. HALVERSON
S-1318
ARENA, WIS.

LAND SURVEYOR

12/16/91

N

SCALE 1" = 100'

Bearings referenced to the West line of the NE $\frac{1}{4}$ of Section 11, assumed to bear North.