

Sec. 16, T8N, R2W

80S-064

PLAT OF SURVEY
(Wm. Hanson Farm)

For: Attorney J. E. Barnett
1001 Wisconsin Av.
Boscobel, Wis.

SURVEY CREW J.O., M.S.
DATE OF SURVEY Oct., 1981
FIELD BOOK NO. 62
DRAWN B.J.
OFFICE NO. 80S064

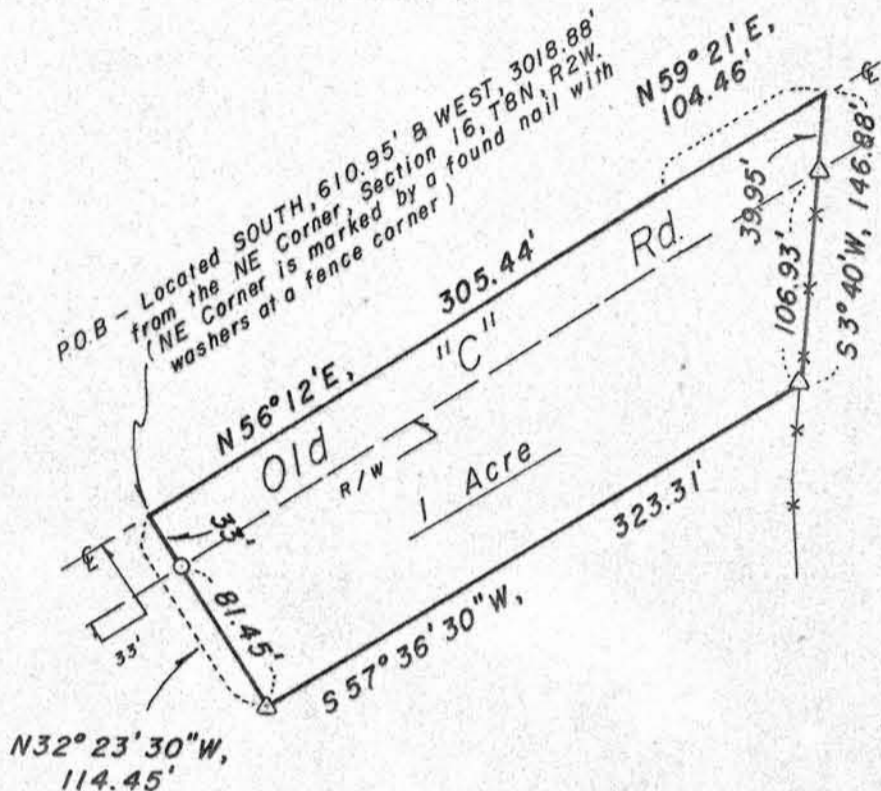

Legend

- \triangle 24" Long X 1" \varnothing Iron pipe set.
Wt. = 1.13 lbs./lin. ft.
- \circ 1" \varnothing Iron pipe set in previous survey
- \times \times Fenceline

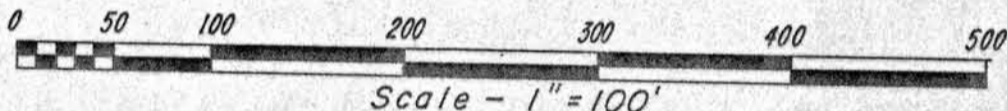

Located in the NE $\frac{1}{4}$ of the NW $\frac{1}{4}$, Section 16, T8N, R2W, Town of Watters-town, Grant County, Wisconsin, described as follows:

Commencing at the Northeast corner of said Section, said point being marked by a found nail with washers at a fence corner;

thence South, 610.95';

thence West, 3018.88' to the point of beginning, said point being in the centerline of Old "C" Road;

thence N56°12'E, 305.44' along said centerline;

thence N59°21'E, 104.46' along said centerline;

thence S3°40'W, 39.95' to a 1" iron pipe;

thence continuing S3°40'W, 106.93' along a fence to a 1" iron pipe;

thence S57°36'30"W, 323.31' to a 1" iron pipe;

thence N32°23'30"W, 81.45' to a 1" iron pipe;

thence continuing N32°23'30"W, 33.00' to the point of beginning. Contains 1 Acre.

Said parcel is subject to a right-of-way easement for Old "C" Road across the northwesterly 33' thereof and may be subject to other easements of record and/or usage.

Surveyor's Certificate

I hereby certify that I have made a survey according to the instructions furnished to me by Attorney J. E. Barnett and that the plat drawn hereon is a correct representation of that survey to the best of my knowledge and belief.

David A. Davis Nov. 18, 1981

David A. Davis, RLS# S-1498
Southwest Engineering, Inc.
206 S. Iowa St.
Dodgeville, Wis., 53533

Ph. (608)935-2721

COPY

DEC 23 1981

