

Sec. 18, T. 6 N., R. 2 W

LEGAL DESCRIPTION

WOODLAND CONSULTANTS, INC.

SURVEY FOR: Darrel Dempsey

November 11, 1981

Sheet 1 of 2

Located in part of the Northwest Quarter (NW $\frac{1}{4}$ ) of Section 18, T. 6 N., R. 2 W., Town of Fennimore, Grant County, Wisconsin, bounded and described as follows:

Commencing at a re-bar being the West Quarter (W $\frac{1}{4}$ ) Corner of Section 18, T. 6 N., R. 2 W.; Thence West, 1357.24 feet; Thence North, 828.67 feet to a 3/4 inch diameter re-bar in an existing fenceline, being the place of beginning of the parcel herein after described;

Thence N 02°-01'-40" W, along said existing fenceline, 348.48 feet to a 3/4 inch diameter re-bar; Thence S 87°-58'-20" W, 250.00 feet to a 3/4 inch diameter re-bar; Thence S 02°-01'-40" E, 348.48 feet to a 3/4 inch diameter re-bar; Thence N 87°-58'-20" E, 250.00 feet to the place of beginning and containing 2.00 acres.

I certify that I have surveyed the above described parcel of land and that the following Plat is an accurate survey and a true representation thereof and correctly shows the exterior boundary lines of said parcel and the correct measurements thereof to the best of my knowledge and belief.

Dated this 20th day  
of November, 1981  
Richland Center, Wisconsin

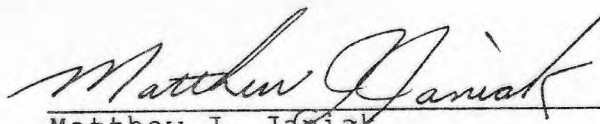
  
Matthew J. Janiak  
Registered Land Surveyor S-1034



# SURVEY PLAT

Survey for: Darrel Dempsey November 11, 1981

Located in part of the Northwest One-quarter (NW 1/4) of Section 18, T 6 N, R 2 W, Town of Fennimore, Grant County, Wisconsin.

Sheet 2 of 2

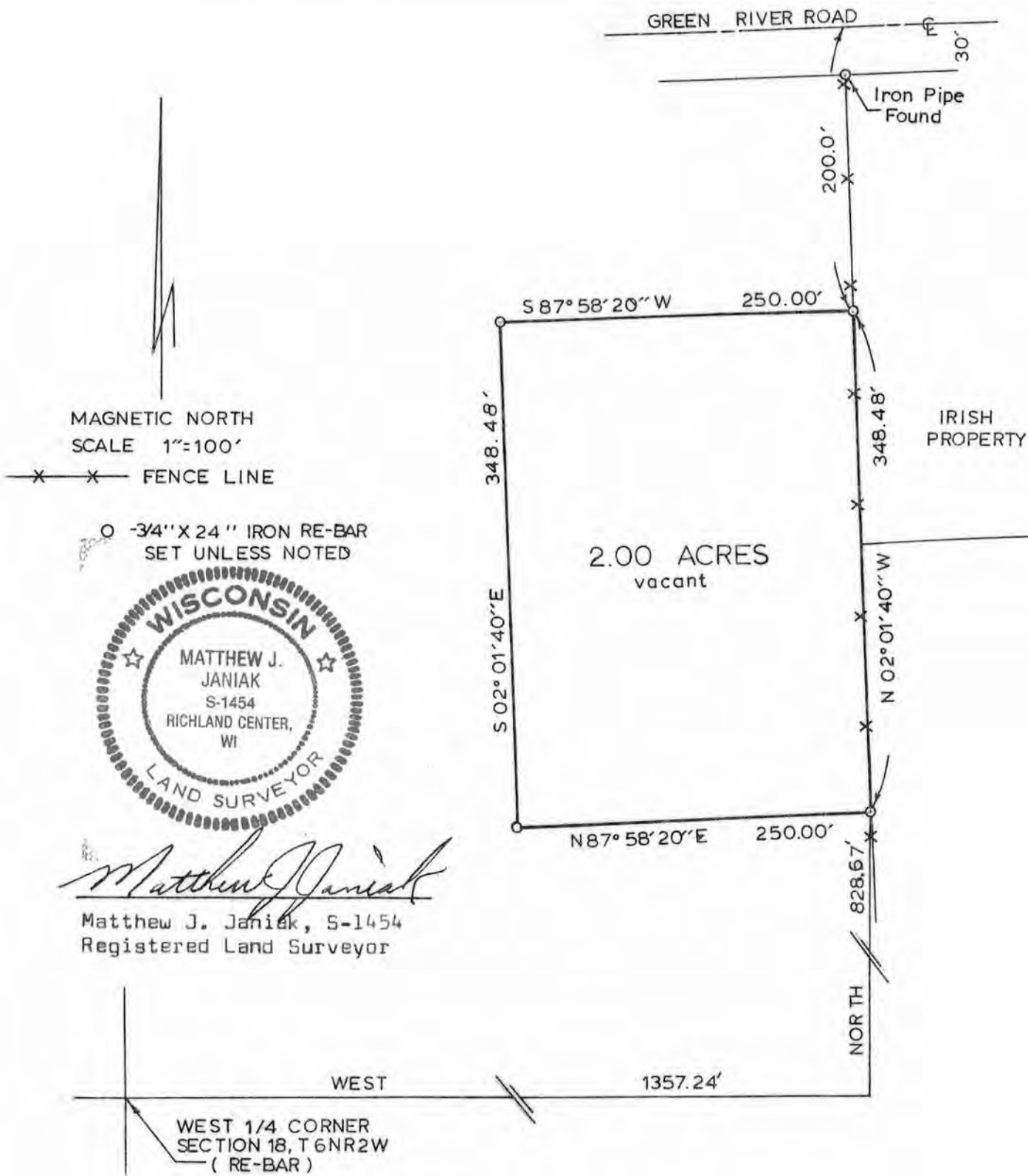

Survey is for the purpose of transferring of land between adjacent property owners.

WOODLAND CONSULTANTS, INC.  
RICHLAND COUNTY BANK BUILDING, RICHLAND CENTER, WISCONSIN