

Sec. 31, T5N, R2W

81S-045

PLAT OF SURVEY

For: Gene & Darlene Myers
Lancaster, Wis., 53813

Legend

- * Existing fence line
- △ 24" Long X 1" ∅ Iron pipe set
Wt. = 1.13 lbs/lin ft.

SURVEY CREW J.O., B.B., G.A.
 DATE OF SURVEY June, 1981
 FIELD BOOK NO. 72

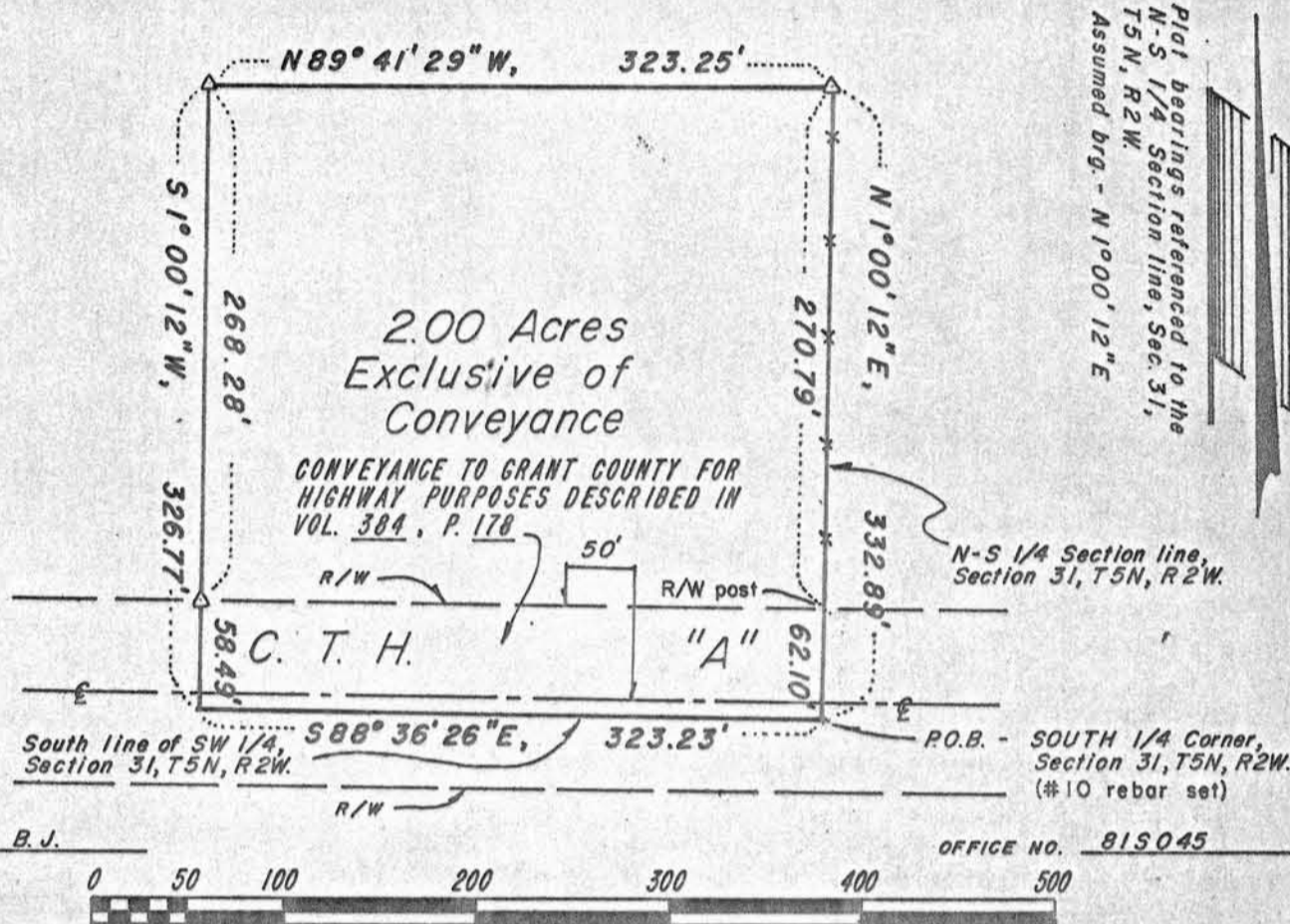

Plat bearings referenced to the
N-S 1/4 Section line, Sec. 31,
T5N, R2W.
Assumed b'g. - N1°00'12\"/>

DRAWN B.J.

OFFICE NO. 81S045

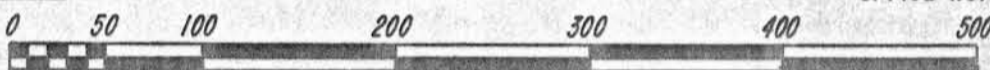

Scale - 1" = 100'

Located in the SE 1/4 of the SW 1/4, Section 31, T5N, R2W, Town of Liberty, Grant County, Wisconsin, described as follows:

Beginning at the South 1/4 corner of said Section;
 thence N1°00'12"E, 62.10' along the North-South 1/4 section line of said Section to the northerly right-of-way line of C.T.H. "A";
 thence continuing N1°00'12"E, 270.79' along said N-S 1/4 section line;
 thence N89°41'29"W, 323.25' to a 1" iron pipe;
 thence S1°00'12"W, 268.28' to a 1" iron pipe on said right-of-way line;
 thence continuing S1°00'12"W, 58.49' to the South line of said SW 1/4;
 thence S88°36'26"E, 323.23' along said South line to the point of beginning.

SUBJECT TO a conveyance to Grant County for highway purposes as described in a warranty deed recorded in Vol. 384, page 178, Grant County Registry. Said parcel contains 2 Acres exclusive of said conveyance.

Surveyor's Certificate

I hereby certify that I have made a survey according to the instructions furnished to me by Darlene Myers and that the plat drawn hereon is a correct representation of that survey to the best of my knowledge and belief.

David A. Davis

June 11, 1981

David A. Davis, RLS# S-1498
 Southwest Engineering, Inc.
 206 S. Iowa St.
 Dodgeville, Wis., 53533
 Ph. (608)935-2721

COPY



JUL 6 1981