

66

SURVEY PLAT

Survey for: Ralph Noble
Tom Quick

March 6, 1981

Sheet 3 of 3

Located partly in the Southwest Quarter (SW 1/4) of the Northwest Quarter (NW 1/4) and partly in the Northwest Quarter (NW 1/4) of the Southwest Quarter (SW 1/4), all in Section 30, T.5 N., R. 2 W., Grant County Wisconsin.

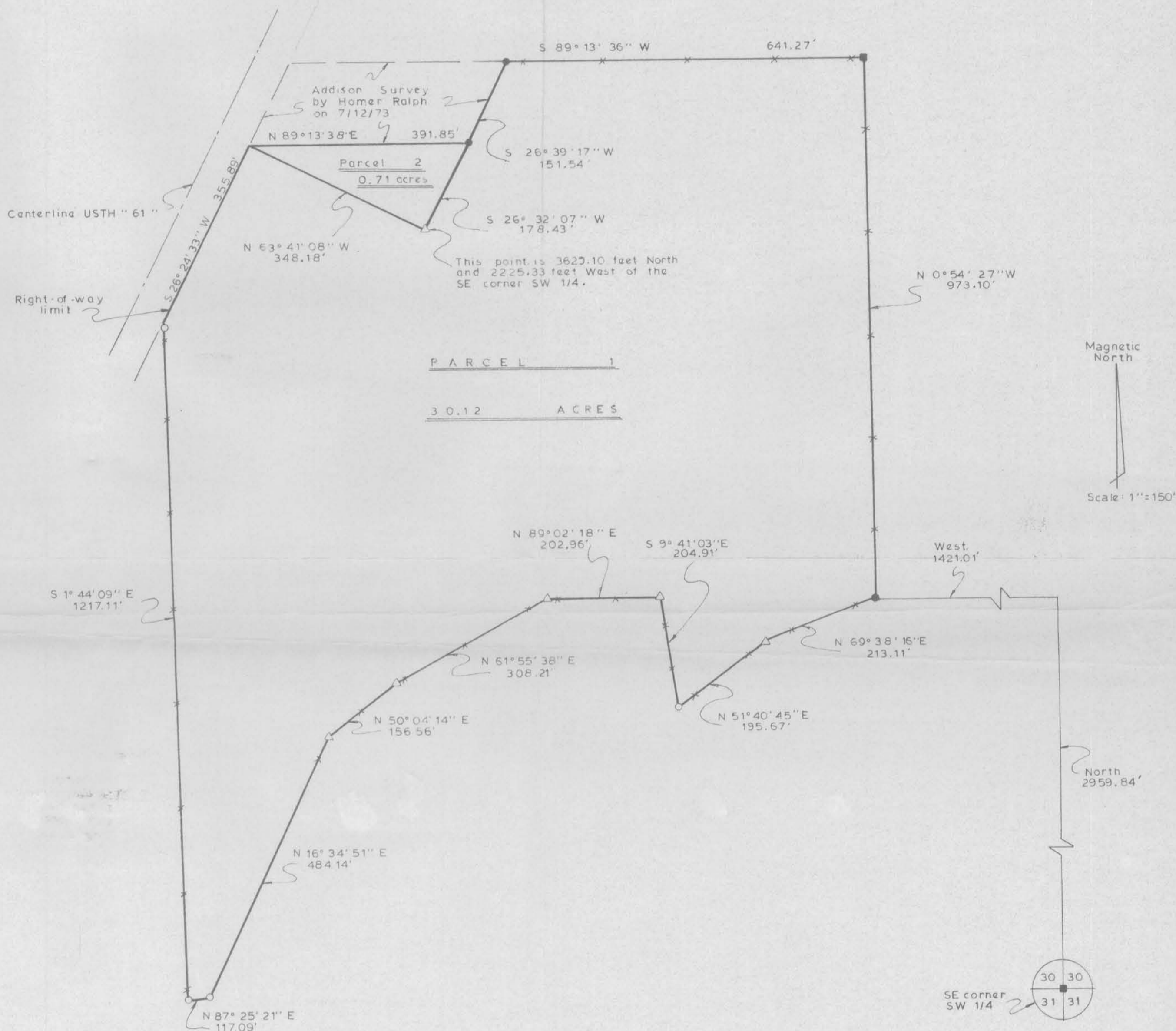

LEGEND

- 1" diameter X 24" iron pipe placed, min. wt. 1.13 lbs./lin. ft.
- △ 3/4" diameter by 24" reinforcing bar placed, min. wt. 1.13 lbs./lin. ft.
- 4" diameter iron post in concrete found
- angle iron
- x — existing fenceline

K.A. Kerst

K. A. Kerst
Registered Land Surveyor S-1385



WOODLAND CONSULTANTS, INC.

P.O. Box 548
Richland County Bank Building
Richland Center, WI 53581
(608) 647-2191

SURVEY PLAT

WOODLAND CONSULTANTS, INC.

SURVEY FOR: Tom Quick

March 6, 1981

Sheet 2 of 3

Parcel 2

A SURVEY OF A PARCEL OF LAND DESCRIBED AS FOLLOWS:

Commencing at the Southeast Corner of the Southwest Quarter (SW $\frac{1}{4}$) of Section 30, T. 5 N., R. 2 W., Grant County, Wisconsin; Thence North, 3629.10 feet; Thence West, 2225.33 feet to the point of beginning;

Thence N 63°-41'-08" W, 348.18 feet to a point on the Easterly right-of-way limit of United States Trunk Highway "61";

Thence N 89°-13'-38" E, 391.85 feet along the South line of a survey for Addison done by Homer Ralph dated 7/13/73;

Thence S 26°-32'-07" W, 178.43 feet to the point of beginning;

The above described parcel of land being located in the Southwest Quarter (SW $\frac{1}{4}$) of the Northwest Quarter (NW $\frac{1}{4}$) of Section 30, T. 5 N., R. 2 W., Grant County, Wisconsin and containing 0.71 acres and being subject to all conveyances of record.

I certify that I have surveyed the above described parcel of land and that the following Plat is an accurate survey and a true representation thereof and correctly shows the exterior boundary lines of said parcel and the correct measurements thereof to the best of my knowledge and belief.

Dated this 6th day
of April, 1981
Richland Center, Wisconsin

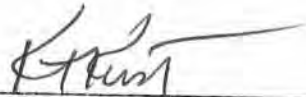

K. A. Kerst
Registered Land Surveyor S-1385



Sec. 30, T5N, R2W

SURVEY PLAT

WOODLAND CONSULTANTS, INC.

SURVEY FOR: Ralph Noble

March 6, 1981

Sheet 1 of 3

Parcel 1

A SURVEY OF A PARCEL OF LAND DESCRIBED AS FOLLOWS:

Commencing at the Southeast Corner of the Southwest Quarter (SW $\frac{1}{4}$) of Section 30, T. 5 N., R. 2 W., Grant County, Wisconsin; Thence North, 2959.84 feet; Thence West, 1421.01 feet to an angle iron post and the point of beginning;

Thence N 0°-54'-27" W, 973.10 feet to a 4 inch diameter iron post set in concrete;

Thence S 89°-13'-36" W, 641.27 feet to an existing 1 inch diameter iron pipe;

Thence S 26°-39'-17" W, 151.54 feet to an existing 1 inch diameter iron pipe;

Thence S 26°-32'-07" W, 178.43 feet to a 3/4 inch diameter reinforcing bar;

Thence N 63°-41'-08" W, 348.18 feet to a point on the Easterly right-of-way limit of United States Trunk Highway "61";

Thence S 26°-24'-33" W, 355.89 feet to a 1 inch diameter iron pipe on said right-of-way limit;

Thence S 1°-44'-09" E, 1217.11 feet to a 1 inch diameter iron pipe;

Thence N 87°-25'-21" E, 117.09 feet to a 1 inch diameter iron pipe;

Thence N 16°-34'-51" E, 484.14 feet to a 3/4 inch diameter reinforcing bar;

Thence N 50°-04'-14" E, 156.56 feet to a 3/4 inch diameter reinforcing bar;

Thence N 61°-55'-38" E, 308.21 feet to a 3/4 inch diameter reinforcing bar;

Thence N 89°-02'-18" E, 202.96 feet to a 3/4 inch diameter reinforcing bar;

Thence S 9°-41'-03" E, 204.91 feet to a 1 inch diameter iron pipe;

Thence N 51°-40'-45" E, 195.67 feet to a 3/4 inch diameter reinforcing bar;

Thence N 69°-38'-16" E, 213.11 feet to the point of beginning;

The above described parcel of land being located partly in the Southwest Quarter (SW $\frac{1}{4}$) of the Northwest Quarter (NW $\frac{1}{4}$) and partly in the Northwest Quarter (NW $\frac{1}{4}$) of the Southwest Quarter (SW $\frac{1}{4}$), all in Section 30, T. 5 N., R. 2 W., Grant County, Wisconsin and containing 3.12 acres and being subject to all conveyances of record.

I certify that I have surveyed the above described parcel of land and that the following Plat is an accurate survey and a true representation thereof and correctly shows the exterior boundary lines of said parcel and the correct measurements thereof to the best of my knowledge and belief.

Dated this 6th day of April, 1981

Richland Center, Wisconsin



K.A. Kerst

K. A. Kerst
Registered Land Surveyor S-1385