

CERTIFIED LAND CORNER

Section 4, T3N, R2W

STATE OF WISCONSIN)
 COUNTY OF GRANT) S.S.

CERTIFICATE

I, David A. Davis, do hereby certify that on the 10th day of June 1981, I found ~~(evidence)~~ ~~(no evidence)~~ of the West $\frac{1}{4}$ corner of Section 4, T 3 N, R 2 W, Fourth Principal Meridian, and I re-established said corner according to the Wisconsin Statutes as shown and described hereon.

Dated this 11 day of June 1981

David A. Davis
 registered land surveyor.
 Title

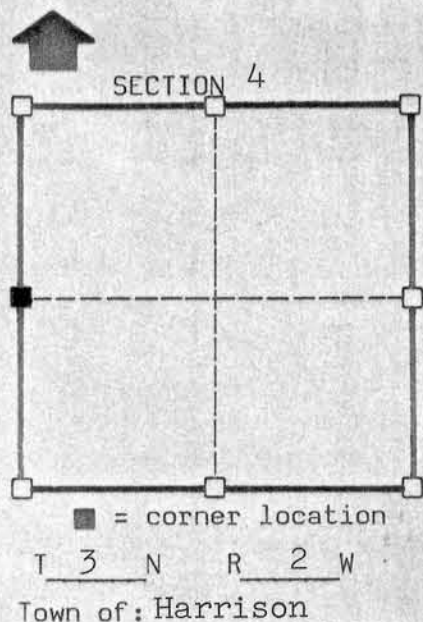

Seal

History of original corner establishment:

None since original government survey.

Description of corner evidence found:

Fence north-south and old fence east. Set at fence corner.

Description of corner and witness monuments, references and accessories used to perpetuate the original or re-established location of this corner:

Witnesses to corner location:

Jim Olson
Garth Althaus

Sketch:

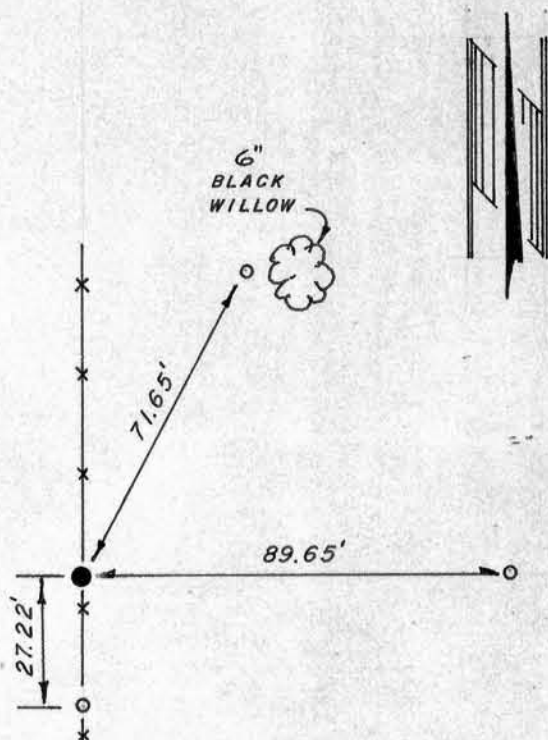
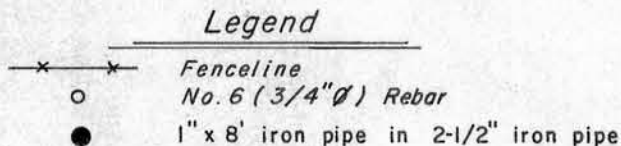

SURVEY CONTROL ORDER

Horizontal
Vertical

WISCONSIN COORDINATE SYSTEM

Corner	East (X)	North (Y)	Elevation (Z)	Zone
Control Sta. Name				

JUL 6 1981

PAGE _____