

Sec. 22, T2N, R2W

81S-024 Rev.

PLAT OF SURVEY

For: Platteville Cable TV Corp.
135 N. Bonson
Platteville, Wis.

SURVEY CREW J.O. B.B.
DATE OF SURVEY April, 1981
FIELD BOOK NO. 70
DRAWN B.J.
OFFICE NO. 81S024

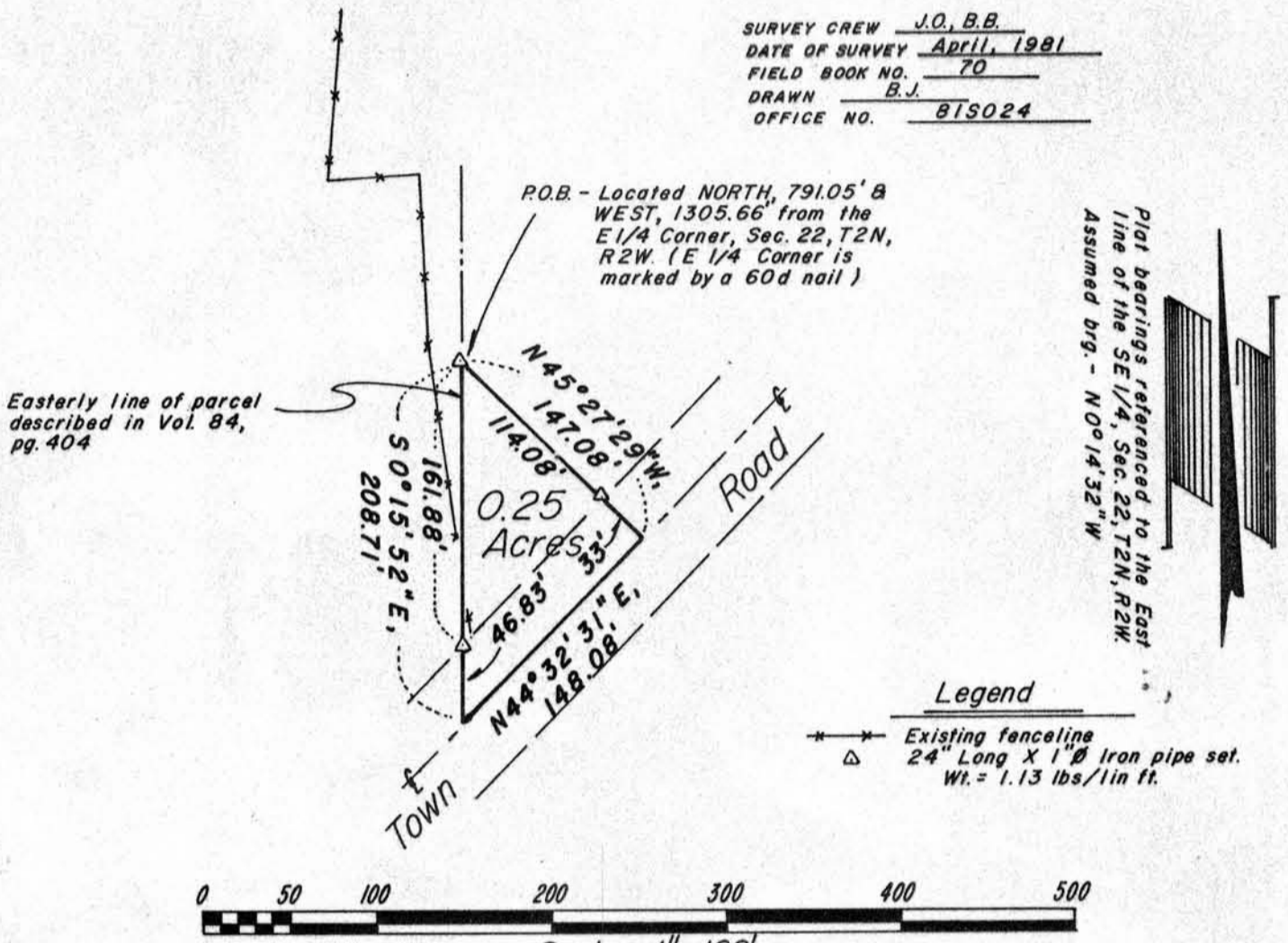

Located in the SE 1/4 of the NE 1/4, Section 22, T2N, R2W, Grant County, Wisconsin, described as follows:
 Commencing at the East 1/4 corner of said Section, said point being marked by a 60 penny spike;
 thence North, 791.05';
 thence West, 1305.66' to the point of beginning, said point being on the easterly line of a parcel described in a deed recorded in Vol. 84, page 404, Grant County Registry and being marked by a 1" iron pipe;
 thence S0°15'52"E, 161.88' along said easterly line to a 1" iron pipe;
 thence continuing S0°15'52"E, 46.83' to the centerline of a town road;
 thence N44°32'31"E, 148.08' along said centerline;
 thence N45°27'29"W, 33' to a 1" iron pipe;
 thence continuing N45°27'29"W, 114.08' to the point of beginning. Contains 0.25 Acres.

Subject to a right-of-way easement for town road purposes across the southeasterly portion thereof.

Surveyor's Certificate

I hereby certify that I have made a survey according to the instructions and descriptions furnished to me by Dean Parish and that the plat drawn hereon is a correct representation of that survey to the best of my knowledge and belief.

David A. Davis April 23, 1981

David A. Davis, RLS# S-1498
Southwest Engineering, Inc.
206 S. Iowa St.
Dodgeville, Wis., 53533
Ph. (608)935-2721

COPY



MAY 11 1981