

Sec. 9, T1N, R2W

81S-037

PLAT OF SURVEY

For: Robert Richard  
Box 207  
Kieler, Wis.

SURVEY CREW J.O., G.A.  
DATE OF SURVEY JULY, 1981  
FIELD BK. NO. 72

DRAWN B.J.  
OFFICE NO. 81S037

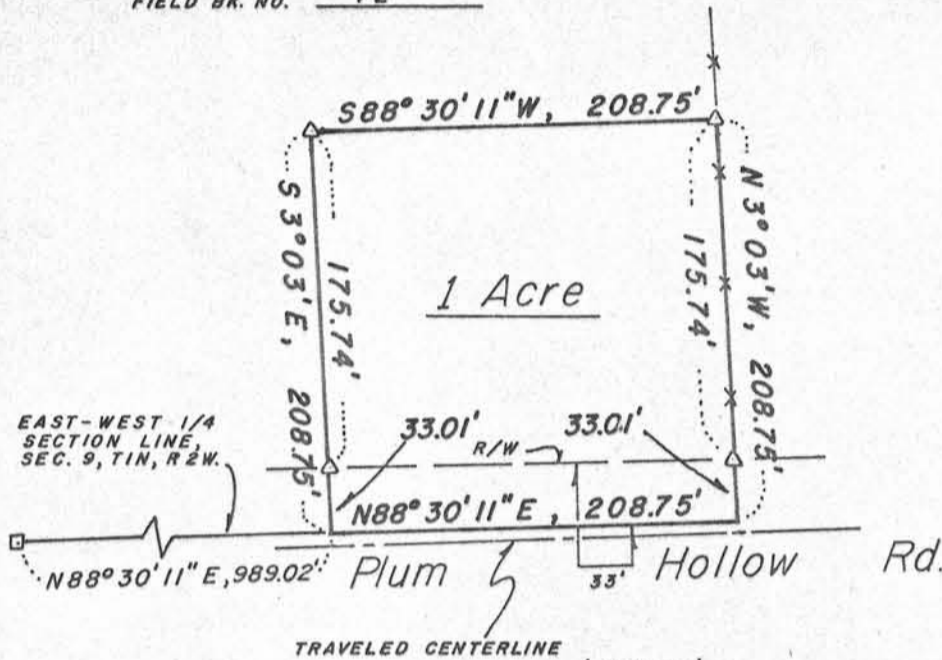

Legend

- △ 24" Long X 1" ∅ Iron pipe set. Wt. = 1.13 lbs/lin. ft.
- x — Existing fence line
- No. 6 (3/4" ∅) Rebar set. Wt. = 1.502 lbs/lin. ft.

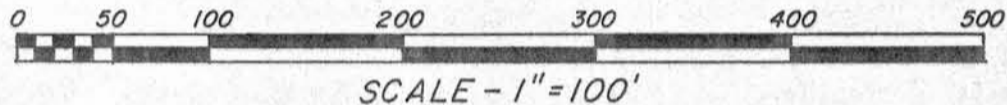

Located in the SW $\frac{1}{4}$  of the NW $\frac{1}{4}$ , Section 9, T1N, R2W, Town of James-town, Grant County, Wisconsin, described as follows:

Commencing at the West  $\frac{1}{4}$  corner of said Section, said point being marked by a 3/4" rebar;

thence N88°30'11"E, 989.02' along the East-West  $\frac{1}{4}$  section line of said Section to the point of beginning;

thence continuing N88°30'11"E, 208.75' along said  $\frac{1}{4}$  section line;

thence N3°03'W, 33.01' to a 1" iron pipe;

thence continuing N3°03'W, 175.74' to a 1" iron pipe;

thence S88°30'11"W, 208.75' to a 1" iron pipe;

thence S3°03'E, 175.74' to a 1" iron pipe;

thence continuing S3°03'E, 33.01' to the point of beginning. Contains 1 Acre.

Said parcel is subject to a right-of-way easement for Plum Hollow Road across the southerly 33' thereof and may be subject to other easements of record.

Surveyor's Certificate

I hereby certify that I have made a survey according to the instructions furnished to me by Robert Richard and that the plat drawn hereon is a correct representation of that survey to the best of my knowledge and belief.

David A. Davis July 15, 1981

David A. Davis, RLS# S-1498  
Southwest Engineering, Inc.  
206 S. Iowa St.  
Dodgeville, Wis., 53533  
Ph. (608)935-2721

COPY

