

Sec. 28, T7N, R1W

81S-074

PLAT OF SURVEY  
(Nelson - Schemack)

For: Attorney Robert J. Jackson  
414 S. Iowa St.  
Dodgeville, Wis.

SURVEY CREW J.O. G.A.  
DATE OF SURVEY August, 1981  
FIELD BOOK NO. 74

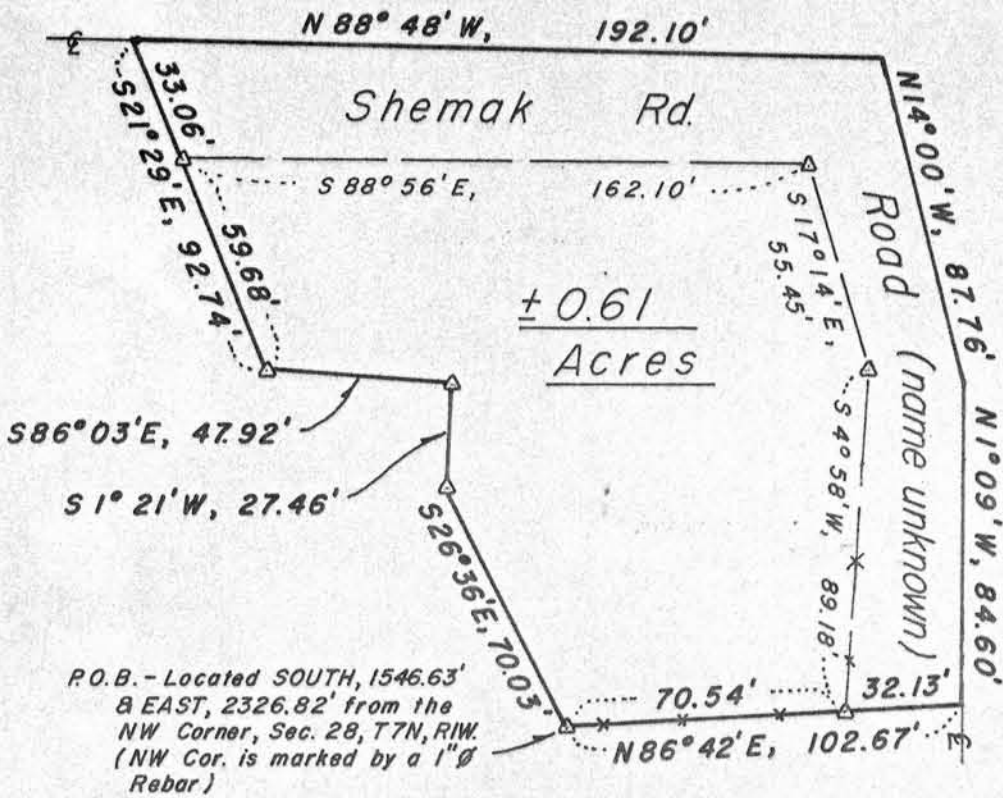

Plat bearings referenced to the  
NORTH line, Section 28, T7N, R1W  
Assumed brg. - N89°28'56\"/>

Legend

- △ 24" Long X 1" Ø Iron pipe set.  
Wt = 1.13 lbs/lin. ft.
- ×× Existing fence line

DRAWN B.J.  
OFFICE NO. 81S074



SCALE - 1" = 50'

Located in the SE $\frac{1}{4}$  of the NW $\frac{1}{4}$ , Section 28, T7N, R1W, Town of Castle Rock, Grant County, Wisconsin, described as follows:

Commencing at a 1" rebar marking the Northwest corner of said Section;  
 thence South, 1546.63';  
 thence East, 2326.82' to a 1" iron pipe, at a fence corner, marking the point of beginning;  
 thence N86°42'E, 70.54' along a fence to a 1" iron pipe at a fence corner;  
 thence continuing N86°42'E, 32.13' to the centerline of a road;  
 thence N1°09'W, 84.60' along said centerline;  
 thence N14°00'W, 87.76' along said centerline to the centerline of Shemak Road;  
 thence N88°48'W, 192.10' along the centerline of Shemak Road;  
 thence S21°29'E, 33.06' to a 1" iron pipe;  
 thence continuing S21°29'E, 59.68' to a 1" iron pipe;  
 thence S86°03'E, 47.92' to a 1" iron pipe;  
 thence S1°21'W, 27.46' to a 1" iron pipe;  
 thence S26°36'E, 70.03' to the point of beginning. Contains 0.61 Acres, more or less.

Said parcel is subject to right-of-way easements across the northerly and easterly portions thereof and may be subject to other easements of record.

Surveyor's Certificate

I hereby certify that I have made a survey according to the instructions furnished to me by Attorney Robert J. Jackson and that the plat drawn hereon is a correct representation of that survey to the best of my knowledge and belief. I further certify that this survey and description, follow occupation lines and do not purport to represent recorded title lines.

David A. Davis Aug. 10, 1981

David A. Davis, RLS# S-1498  
Southwest Engineering, Inc.  
206 S. Iowa St.  
Dodgeville, Wis., 53533  
Ph. (608)935-2721

COPY

