

Sec. 11, T6N, R1W,

81S-077

NOTE : Bearings are referenced to the South line of the Southwest 1/4 of Section 11, which was assumed to bear WEST.

PLAT OF SURVEY

FOR : TERENCE VAVRICKA

R. F. D. 1

MONTFORT, WI. 53569

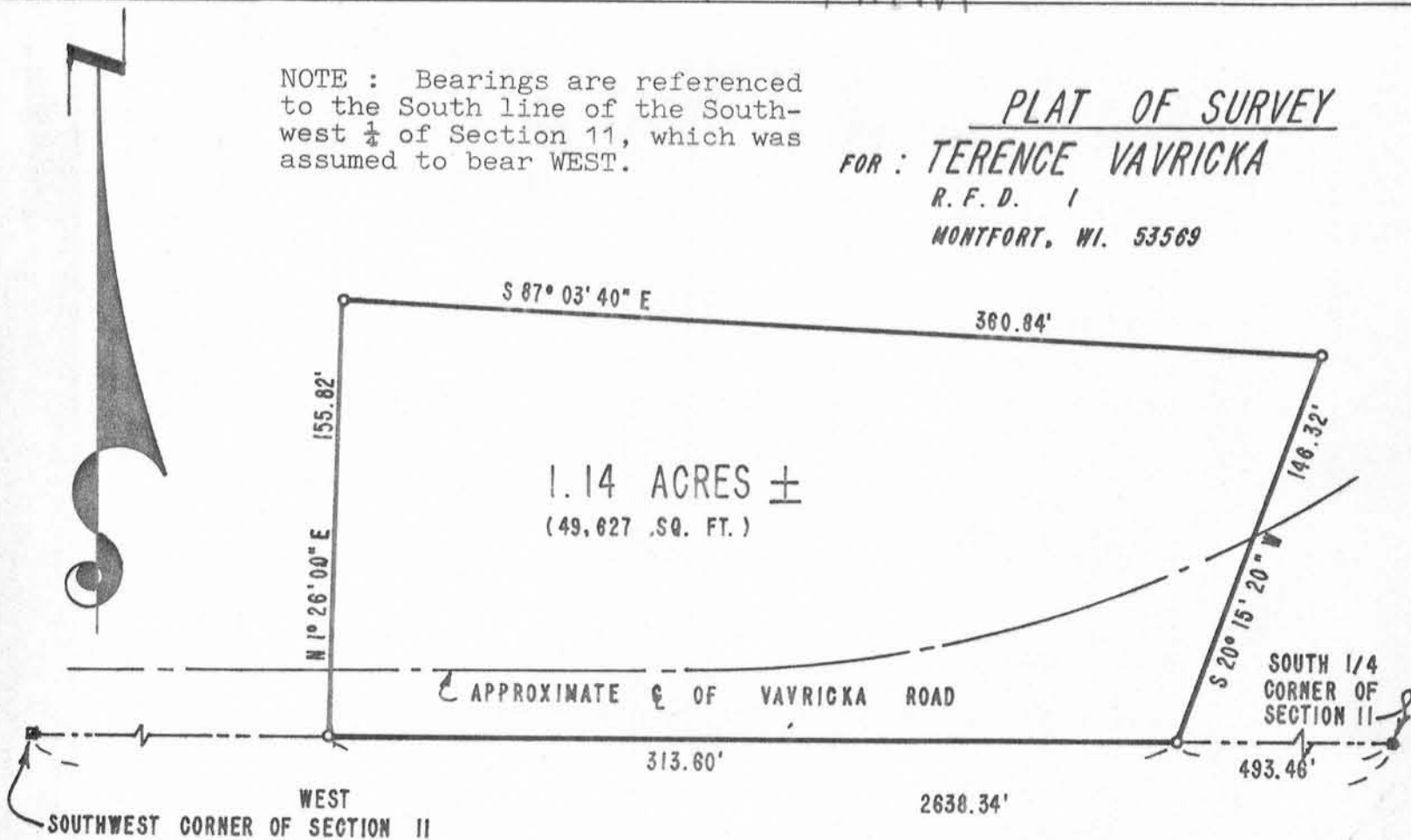

LEGEND

- EXISTING 1" PIPE
- RAILROAD SPIKE SET IN PLACE OF PARKER - KALON FASTENER
- 1 1/4" X 24" PIPE SET

SCALE : 1" = 60'

SURVEY CREW	<u>B.D.B. - T.V.</u>
DATE OF SURVEY	<u>AUGUST, 1981</u>
DRAWN BY	<u>B.D.B.</u>
OFFICE NO.	<u>81S-077</u>

DESCRIPTION :

That part of the Southeast 1/4 of the Southwest 1/4 of Section 11, Town 6 North, Range 1 West, Wingville Township, Grant County, Wisconsin, more fully described as : Commencing at the Southeast corner of the said Southwest 1/4; Thence West along the South line thereof, 493.46' to the point of beginning; thence continuing West, 313.60' to a pipe; thence N 1° 26' 00" E, 155.82' to a pipe; thence S 87° 03' 40" E, 360.84' to a pipe; thence S 20° 15' 20" W, 146.32' to a pipe and the point of beginning. Containing 1.14 acres more or less and being subject to any and all recorded easements and rights-of-way.

I hereby certify that I have surveyed, mapped and monumented the property described above and that this map is a correct representation thereof in accordance with the information furnished.

August 10, 1981

Bruce D. Bowden
Bruce D. Bowden R.L.S. - 1250



SOUTHWEST ENGINEERING, INC.
206 SOUTH IOWA STREET
DODGEVILLE, WI. 53533