

PLAT OF SURVEY

For: The Livingston State Bank
P.O. Box 96
Livingston, Wis.

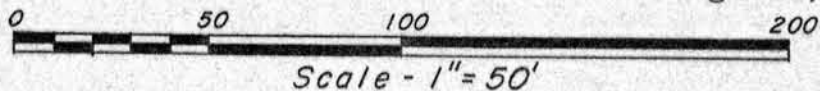

SURVEY CREW J.O., M.S.
DATE OF SURVEY Sept., 1981
FIELD BK. NO. 77
DRAWN B. J.
OFFICE NO. 81S093

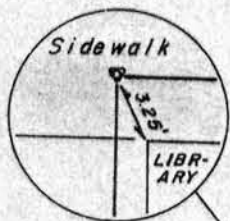
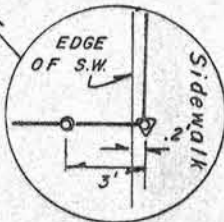
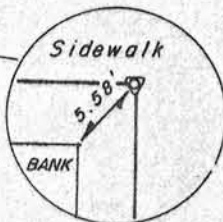
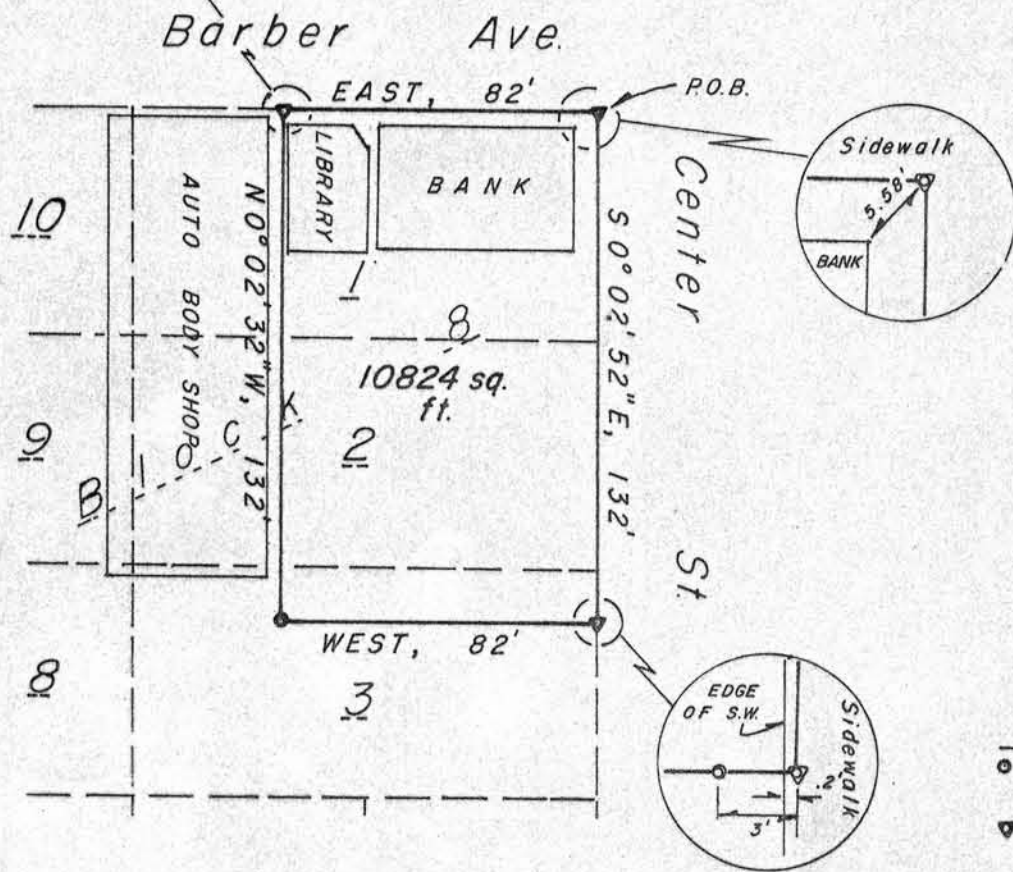

Plat bearings referenced to the NORTH line of Barber Street. Assumed brg. - EAST

Legend

- 24" Long X 1"Ø Iron pipe set
Wt = 1.13 lbs/lin. ft.
- ▽ "X" Chiseled in sidewalk

Part of Lots 1, 2 & 3, Block 8 of the Original Plat of the Village of Livingston, Grant County, Wisconsin, located in the SE $\frac{1}{4}$ of the SE $\frac{1}{4}$, Section 13, T5N, R1W, and being a consolidation of those various parcels described in deeds to the Livingston State Bank, described as follows:

Beginning at the Northeast corner of said Block 8, said point being marked by a chiseled "X" in concrete sidewalk;
thence S0°02'52"E, 132.00' to a chiseled "X" in concrete sidewalk;
thence West, 82.00' to a 1" iron pipe;
thence NO°02'52"W, 132.00' to a chiseled "X" in concrete sidewalk;
thence East, 82.00' to the point of beginning. Contains 10824 sq. ft.
Said parcel may be subject to easements of record and/or usage.

Surveyor's Certificate

I hereby certify that I have made a survey according to the instructions furnished to me by Gene LaMuro, Fort Atkinson, Wisconsin, and according to the descriptions furnished to me by James W. Neuendorf, President, Livingston State Bank, and that the plat drawn hereon is a correct representation of that survey to the best of my knowledge and belief.

David A. Davis Sept. 22, 1981

David A. Davis, RLS# S-1498
Southwest Engineering, Inc.
206 S. Iowa St.
Dodgeville, Wis., 53533
Ph. (608)935-2721

COPY

