

Sec. 13, T2N, R1W
424

RECORD OF U.S. PUBLIC LAND SURVEY CONTROL STATION

QUARTER SECTION CORNER $\frac{13}{24} \frac{13}{24}$ TOWNSHIP 2 N, RANGE 1 W.; GRANT COUNTY, WISCONSIN
GEODETTIC SURVEY BY: _____

STATE PLANE COORDINATES OF: _____
NORTH _____
EAST _____

ELEVATION OF STATION: _____ THETA ANGLE: _____



HORIZONTAL DATUM: WISCONSIN STATE PLANE COORDINATE SYSTEM, SOUTH ZONE

VERTICAL DATUM: MEAN SEA LEVEL, 1929 ADJUSTMENT

HORIZONTAL & VERTICAL CONTROL ACCURACY: SECOND ORDER

LOCATION SKETCH:

LEGEND:

-  No Corner Set.
-  1-1/4" x 30" Solid Rd. Iron Rod Set, Weigh. 4.3 Lbs./Lineal Ft.
-  Right-of-Way Post.

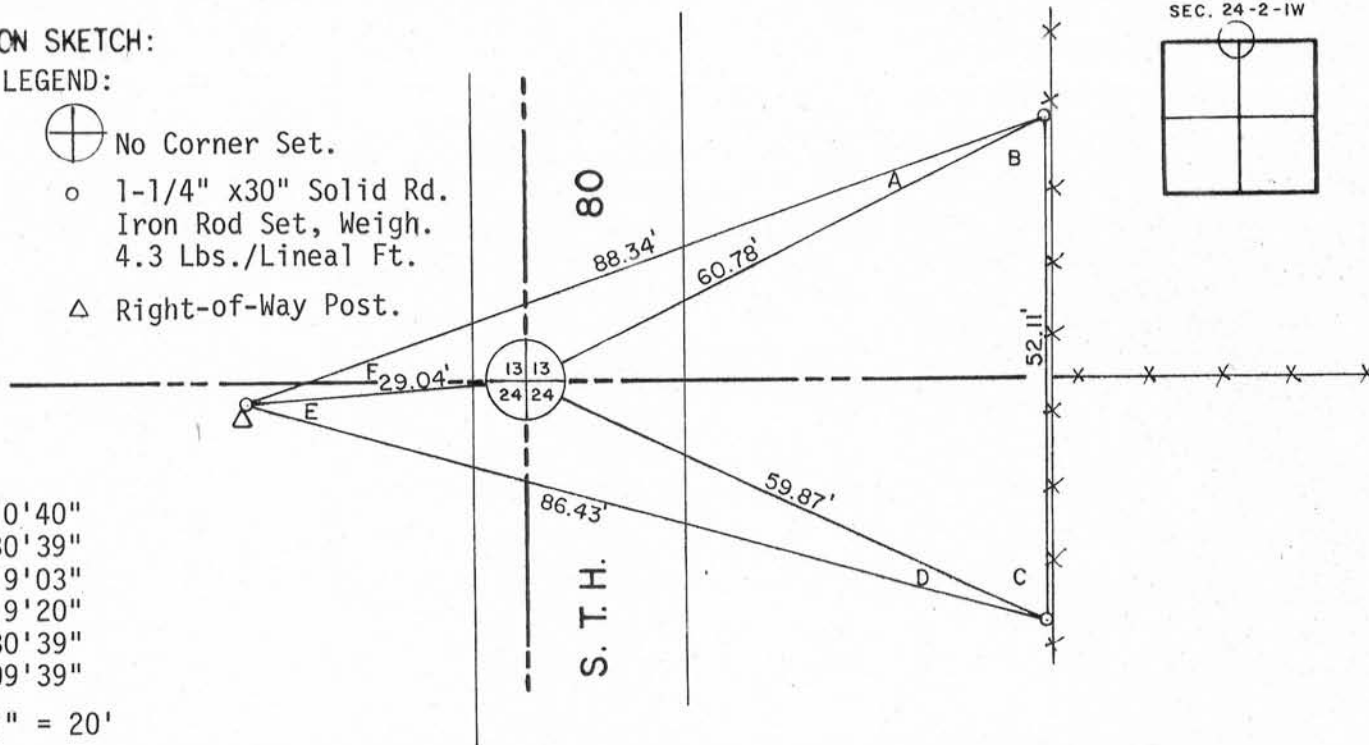

ANGLES:

- A 7°10'40"
- B 63°30'39"
- C 65°19'03"
- D 9°19'20"
- E 19°30'39"
- F 15°09'39"

SCALE: 1" = 20'

SURVEYOR'S AFFIDAVIT:

STATE OF WISCONSIN) SS
GREEN COUNTY)

I HEREBY CERTIFY THAT I, Richard D. Talarczyk, have complied with the Wisconsin Statutes, Statutes of the United States, and the rules and regulations made by the Secretary of the Interior in the location of the corner shown above.

DATE OF SURVEY: 8-29-81 to 9-17-81

Richard D. Talarczyk
Richard D. Talarczyk



SEP 24 1981