

Sec. 23, T5N, R5W

80S-021

PLAT OF SURVEY

Bloomington, Wis.

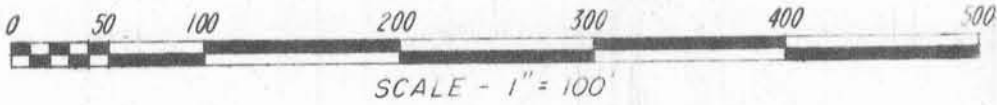

SURVEY - J.O., G.A.
 DATE OF SURVEY - AUGUST, 1980
 FIELD BK. NO. 56, 61
 DRAWN. B.J.
 OFFICE NO. 80S021

PLAT BEARINGS REFERENCED TO THE
 N-S 1/4 SECTION LINE, SEC. 23, T5N,
 R5W
 ASSUMED BRG - N0°31'24" W

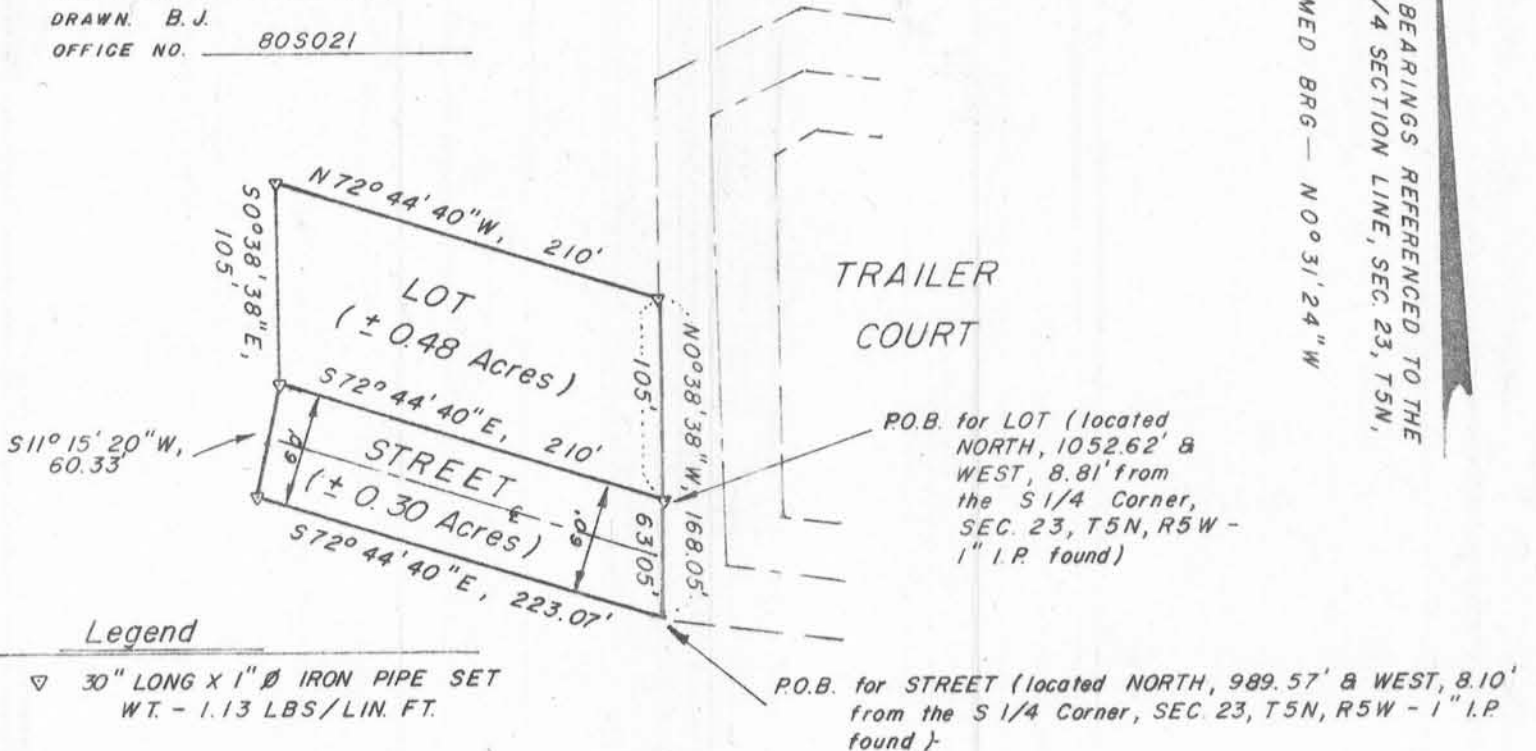

STREET (To be dedicated to the Village of Bloomington)

A parcel of land located in the SE $\frac{1}{4}$ of the SW $\frac{1}{4}$, Section 23, T5N, R5W, Village of Bloomington, Grant County, Wisconsin, described as follows:
 Commencing at the South $\frac{1}{4}$ corner of said Section, said point being marked by a found 1" iron pipe set in concrete;
 thence North, 989.57'; thence West, 8.10' to the point of beginning;
 thence N0°38'38"W, 63.05' to a 1" iron pipe; thence N72°44'40"W, 210' to a 1" iron pipe; thence S11°15'20"W, 60.33' to a 1" iron pipe; thence S72°44'40"E, 223.07' to the point of beginning. Contains 0.30 Acres, more or less.

LOT

A parcel of land located in the SE $\frac{1}{4}$ of the SW $\frac{1}{4}$, Section 23, T5N, R5W, Village of Bloomington, Grant County, Wisconsin, described as follows:
 Commencing at a found 1" iron pipe in concrete marking the South $\frac{1}{4}$ corner of said Section;
 thence North, 1052.62'; thence West, 8.81' to a 1" iron pipe marking the point of beginning; thence N0°38'38"W, 105' to a 1" iron pipe; thence N72°44'40"W, 210' to a 1" iron pipe; thence S0°38'38"E, 105' to a 1" iron pipe; thence S72°44'40"E, 210' to the point of beginning. Contains 0.48 Acres, more or less, OR 20983 sq. ft.

SURVEYOR'S CERTIFICATE

I hereby certify that I have made a survey according to the instructions furnished to me by Bernard Chapman and that the plat drawn hereon is a correct representation of that survey to the best of my knowledge and belief.

David A. Davis August 27, 1980

David A. Davis, RLS# S-1498
 Southwest Engineering, Inc.
 206 S. Iowa St.
 Dodgeville, Wis., 53533 Ph. (608)935-2721

COPY

