

Sec. 15, T5N, R5W

80S-104

PLAT OF SURVEY For: Ben Wilkinson
Route 1
Bloomington, Wis.

SURVEY CREW J.O., B.B.
DATE OF SURVEY JAN., 1981
FIELD BOOK NO. 67
DRAWN B.J.
OFFICE NO. 80S104

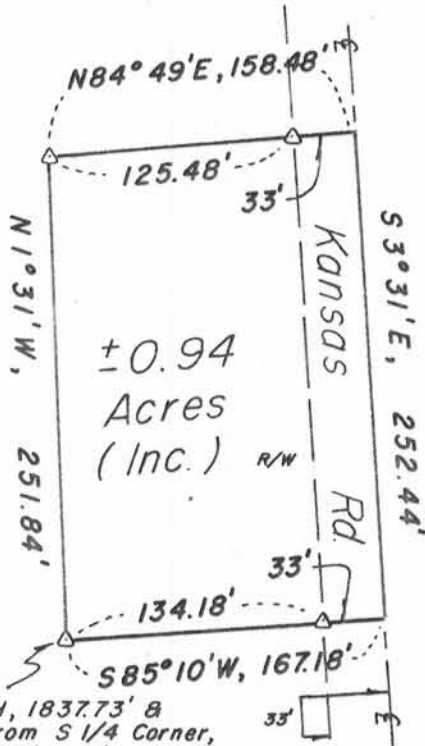

Plot Bearings referenced to the
South line of the SW 1/4, Sec. 15,
T5N, R5W.
Assumed brg. - EAST

Legend

△ 24" Long X 1" ∅ Iron pipe set
Wt. = 1.13 lbs/lin. ft.

P.O.B. - Located NORTH, 1837.73' &
West, 1777.67' from S 1/4 Corner,
Sec. 15, T5N, R5W. (S 1/4 Cor. is
1" ∅ Iron pipe found).

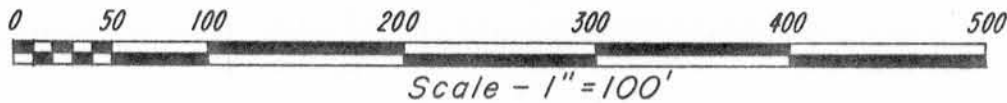

Located in the NW 1/4 of the SW 1/4, Section 15, T5N, R5W, Town of Bloomington, Grant County, Wisconsin, described as follows:

Commencing at a found 1" iron pipe marking the South 1/4 corner of said Section;

thence North, 1837.73';
thence West, 1777.67' to a 1" iron pipe marking the point of beginning;
thence N1°31'W, 251.84' to a 1" iron pipe;
thence N84°49'E, 125.48' to a 1" iron pipe;
thence continuing N84°49'E, 33' to the centerline of Kansas Road;
thence S3°31'E, 252.44' along said centerline;
thence S85°10'W, 33' to a 1" iron pipe;
thence continuing S85°10'W, 134.18' to the point of beginning. Contains 0.94 Acres, more or less.

Subject to a right-of-way easement for Kansas Road across the easterly 33' thereof and contains 0.75 Acres, more or less exclusive of said easement. May be subject to other easements of record and/or usage.

Surveyor's Certificate

I hereby certify that I have made a survey according to the instructions furnished to me by Ben Wilkinson and that the plat drawn hereon is a correct representation of that survey to the best of my knowledge and belief.

David A. Davis Feb. 2, 1981

David A. Davis, RLS# S-1498
Southwest Engineering, Inc.
206 S. Iowa St.
Dodgeville, Wis., 53533
Ph. (608)935-2721

COPY

