

Sec. 8, T5N, R5W

80S-072

PLAT OF SURVEY

For: Robert Quick, Sr.  
Bagley, Wis., 53801



PLAT BEARINGS REFERENCED TO THE WEST  
LINE OF THE SW 1/4, SEC. 8, T5N, R5W.  
ASSUMED BEARING - N 0°06'05" E

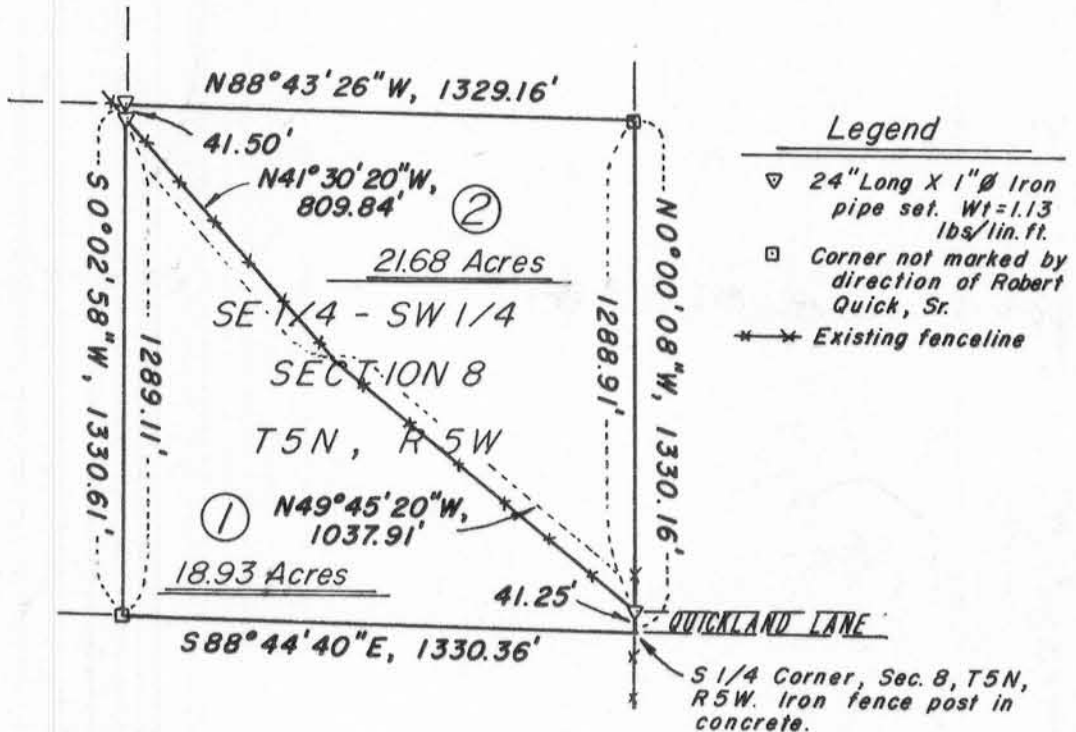

SURVEY J.O., V.M.  
 DATE OF SURVEY Oct. 1980  
 FIELD BK NO. 64  
 DRAWN B.J.  
 OFFICE NO. 80S072

PARCEL 1-

The southwesterly portion of the SE 1/4 of the SW 1/4, Section 8, T5N, R5W, Town of Patch Grove, Grant County, Wisconsin, described as follows:  
 Beginning at an iron fence post set in concrete marking the South 1/4 corner of said Section;  
 thence N0°00'08"W, 41.25' to a 1" iron pipe at a fence;  
 thence N49°45'20"W, 1037.91' along said fence;  
 thence N41°30'20"W, 809.84' along said fence to a 1" iron pipe;  
 thence S0°02'58"W, 1289.11';  
 thence S88°44'40"E, 1330.36' to the point of beginning. Contains 18.93 Acres.  
 Subject to any and all easements of record and/or usage.

PARCEL 2-

The northeasterly portion of the SE 1/4 of the SW 1/4, Section 8, T5N, R5W, Town of Patch Grove, Grant County, Wisconsin, described as follows:  
 Commencing at an iron fence post set in concrete marking the South 1/4 corner of said Section;  
 thence N0°00'08"W, 41.25' to a 1" iron pipe at a fence marking the point of beginning;  
 thence continuing N0°00'08"W, 1288.91';  
 thence N88°43'26"W, 1329.16' to a 1" iron pipe;  
 thence S0°02'58"W, 41.50' to a 1" iron pipe at a fence;  
 thence S41°30'20"E, 809.84' along said fence;  
 thence S49°45'20"E, 1037.91' along said fence to the point of beginning.  
 Contains 21.68 Acres, more or less.  
 Subject to any and all easements of record and/or usage.

SURVEYOR'S CERTIFICATE

I hereby certify that I have made a survey according to the instructions furnished to me by Robert Quick, Sr., and that the plat drawn hereon is a correct representation of that survey to the best of my knowledge and belief.

David A. Davis Nov. 24, 1980

David A. Davis, RLS# S-1498  
 Southwest Engineering, Inc.  
 206 S. Iowa St.  
 Dodgeville, Wis., 53533  
 Ph. (608)935-2721

COPY

