

Sec. 7, T5N, R5W

80S-097

PLAT OF SURVEY  
Sheet 1 of 2 sheets.

For: William Macke  
P.O. Box 205  
Bloomington, Wis.,  
53805

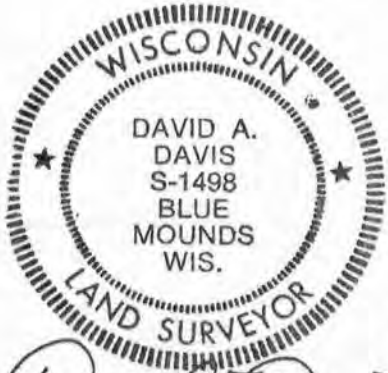

*David A. Davis*  
Dec. 29, 1980

**1**  
Plat bearings referenced to the East  
line of the NE 1/4, Sec. 7, T5N, R5W  
Assumed brg. - N0°27'30" W

N78°04'44"E, 422.91'

N20°48'42"E, 265.04'

S83°29'52"E,  
484.30'

N1°39'11"E, 802.96'

N45°02'31"E, 302.77'

N13°39'23"E, 266.84'

N9°42'26"E, 227.74'

N12°49'46"E, 402.15'

N42°37'31"E,  
285.61'

N5°58'55"E,  
275.96'

N88°47'38"W, 385.03'

S85°59'16"W, 205.45'

S74°37'09"W, 379.10'

East line of NE 1/4,  
Sec. 7, T5N, R5W

NE Corner, Sec. 7,  
T5N, R5W

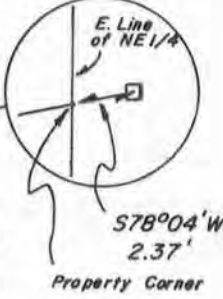

S0°27'30"E,

2678.85'  
1686.70'

E 1/4 Corner,  
Sec. 7, T5N, R5W

S71°01'12"W,  
383.87'

S84°15'34"W, 361.31'  
S3°15'07"E, 275.74'

S38°31'21"W, 132.79'

S15°52'21"E, 336.60'

± 55.43 Acres

COPY

Legend

- 2" ∅ Iron pipe found
- 2" ∅ Iron pipe set by property owner
- ▽ 1" ∅ Iron pipe set by property owner
- 1" ∅ Iron pipe set in previous survey



Scale - 1" = 300'

SURVEY CREW J.O., B.B.  
DATE OF SURVEY Dec., 1980  
FIELD BK. NO. 65

DRAWN B.J.  
OFFICE NO. 80S072

JAN 2 1981

PLAT OF SURVEY  
Sheet 2 of 2 sheets.

For: Willaim Macke  
P.O. Box 205  
Bloomington, Wis., 53805

Description

A parcel of land in the NE $\frac{1}{4}$ -NE $\frac{1}{4}$ , SE $\frac{1}{4}$ -NE $\frac{1}{4}$ , NE $\frac{1}{4}$ -SE $\frac{1}{4}$  and NW $\frac{1}{4}$ -SE $\frac{1}{4}$ , Section 7, T5N, R5W, Town of Patch Grove, Grant County, Wisconsin, described as follows:

Commencing at a found 2" iron pipe marking the Northeast corner of said Section;  
thence S0°27'30"E, 992.15' along the East line of the NE $\frac{1}{4}$  of said Section to the point of beginning, said point being S78°04'W, 2.37' from a 2" iron pipe;  
thence continuing S0°27'30"E, 1686.70' along said East line to a 1" iron pipe at the East  $\frac{1}{4}$  corner of said Section;  
thence S71°01'12"W, 383.87' to a 2" iron pipe;  
thence S84°15'34"W, 361.31' to a 1" iron pipe;  
thence S3°15'07"E, 275.74' to a 1" iron pipe;  
thence S38°31'21"W, 132.79' to a 1" iron pipe;  
thence S15°52'21"E, 336.60' to a 1" iron pipe;  
thence S85°59'16"W, 205.45' to a 1" iron pipe;  
thence S74°37'09"W, 379.10' to a 1" iron pipe;  
thence N88°47'38"W, 385.03' to a 1" iron pipe;  
thence N5°58'55"E, 275.96' to a 1" iron pipe;  
thence N42°37'31"E, 285.61' to a 2" iron pipe;  
thence N12°49'46"E, 402.15' to a 1" iron pipe;  
thence N9°42'26"E, 227.74' to a 2" iron pipe;  
thence N13°39'23"E, 266.84' to a 2" iron pipe;  
thence N1°39'11"E, 802.96' to a 2" iron pipe;  
thence S83°29'52"E, 484.30' to a 1" iron pipe;  
thence N20°48'42"E, 265.04' to a 2" iron pipe;  
thence N78°04'44"E, 422.91' to the point of beginning. Contains 55.43 Acres, more or less.

thence N45°02'31"E, 302.77' to a 2" iron pipe;

May be subject to easements of record and/or usage.

COPY

Surveyor's Certificate

I hereby certify that I have made a survey according to the instructions furnished to me by William Macke, owner of said land, and that the plat drawn hereon is a correct representation of that survey to the best of my knowledge and belief.

*David A. Davis* Dec. 29, 1980

David A. Davis, RLS# S-1498  
Southwest Engineering, Inc.  
206 S. Iowa St.  
Dodgenville, Wis., 53533  
Ph. (608)935-2721



JAN 2 1981