

SURVEY PLAT

Survey for: Bill Macke

April 24, 1980

H 36

Sheet 2 of 2

Located partly in the Northwest Quarter (NW1/4) of the Northeast Quarter (NE1/4), partly in the Northeast Quarter (NE1/4) of the Northeast Quarter (NE1/4) and partly in the Southwest Quarter (SW1/4) of the Northeast Quarter (NE1/4), all in Section 7, T. 5 N., R. 5 W., Grant County, Wisconsin.

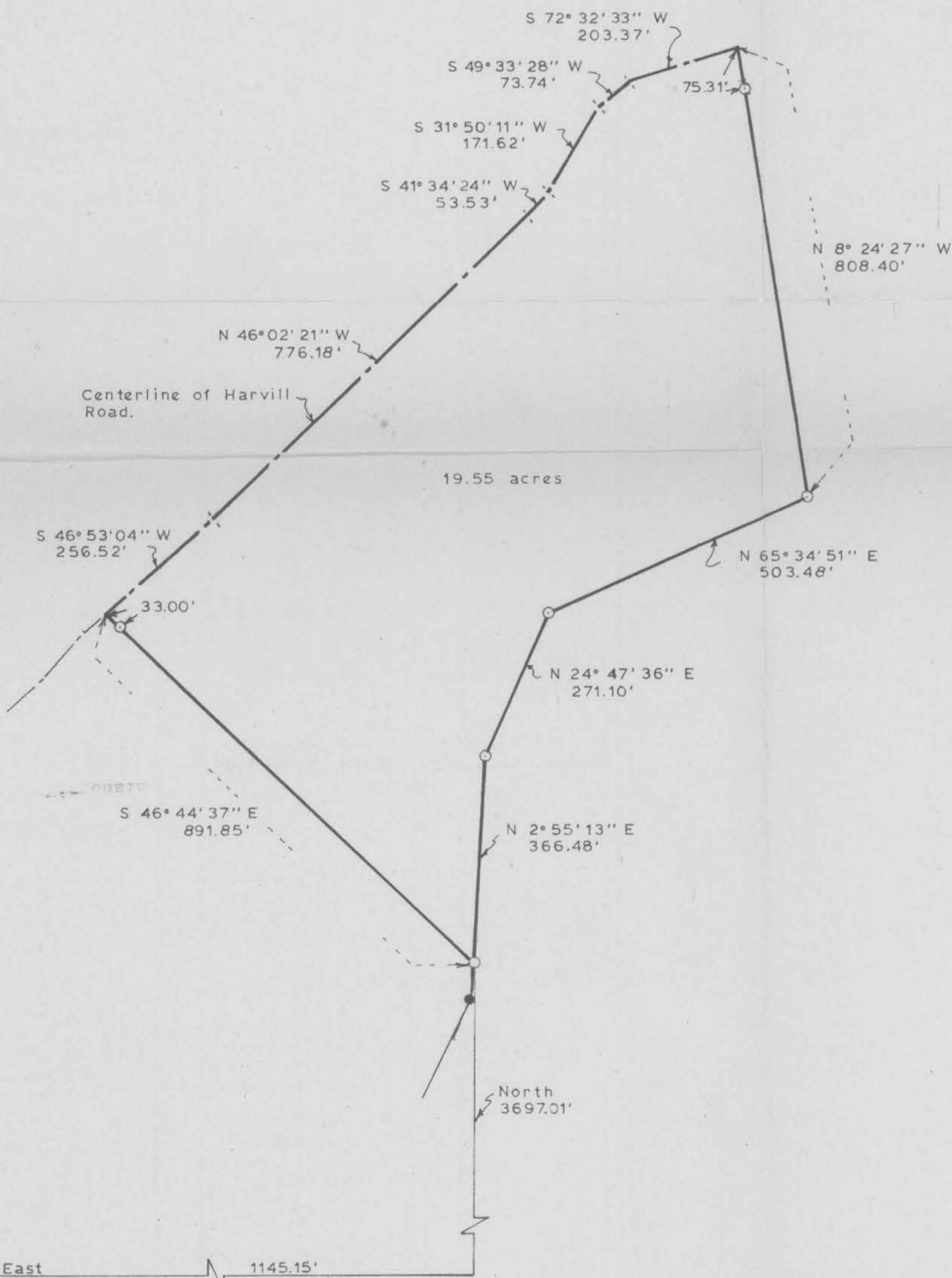
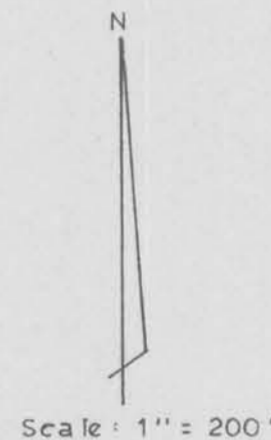

LEGEND

○ 1" Diameter x 24" iron pipe weighting 1.13 lbs./lin. ft. placed.



SW Corner of the SE 1/4, Section 7



Kenneth A. Kerst, Jr.
Kenneth A. Kerst, Jr.
Registered Land Surveyor S-1385

WOODLAND CONSULTANTS, INC.

P.O. Box 548
Richland County Bank Building
Richland Center, WI 53581
(608) 647-2191

Sec. 7, T5N, R5W

SURVEY PLAT

WOODLAND CONSULTANTS, INC.

SURVEY FOR: Bill Macke

April 24, 1980

Sheet 1 of 2

A SURVEY OF A PARCEL OF LAND DESCRIBED AS FOLLOWS:

Commencing at the Southwest Corner of the Southeast Quarter (SE $\frac{1}{4}$) of Section 7, T. 5 N., R. 5 W., Grant County, Wisconsin; Thence East, 1145.15 feet; Thence North, 3697.01 feet to a 1 inch diameter iron pipe and the point of beginning;

- Thence N 2°-55'-13" E, 366.48 feet;
- Thence N 24°-47'-36" E, 271.10 feet;
- Thence N 65°-34'-51" E, 503.48 feet;
- Thence N 8°-24'-27" W, 808.40 feet to a point in the centerline of Harville Road;
- Thence S 72°-32'-33" W, 203.37 feet to a point in said centerline;
- Thence S 49°-33'-28" W, 73.74 feet to a point in said centerline;
- Thence S 31°-50'-11" W, 171.62 feet to a point in said centerline;
- Thence S 41°-34'-24" W, 53.53 feet to a point in said centerline;
- Thence S 46°-02'-21" W, 776.18 feet to a point in said centerline;
- Thence S 46°-53'-04" W, 256.52 feet to a point in said centerline;
- Thence S 46°-44'-37" E, 891.85 feet to the point of beginning;

The above described parcel of land being located partly in the Southwest Quarter (SW $\frac{1}{4}$) of the Northeast Quarter (NE $\frac{1}{4}$), partly in the Northwest Quarter (NW $\frac{1}{4}$) of the Northeast Quarter (NE $\frac{1}{4}$), and partly in the Northeast Quarter (NE $\frac{1}{4}$) of the Northeast Quarter (NE $\frac{1}{4}$), all in Section 7, T. 5 N., R. 5 W., Grant County, Wisconsin and containing 19.55 acres and being subject to all conveyances of record.

I certify that I have surveyed the above described parcel of land and that the following Plat is an accurate survey and a true representation thereof and correctly shows the exterior boundary lines of said parcel and the correct measurements thereof to the best of my knowledge and belief.

Dated this 13th day of June, 1980
Richland Center, Wisconsin

Kenneth A. Kerst, Jr.
Kenneth A. Kerst, Jr.
Registered Land Surveyor S-1385



3505.002