

Sec. 21, T3N, R5W

SURVEY PLAT

WOODLAND CONSULTANTS, INC.

SURVEY FOR: Virg Mara

June 23, 1980

Sheet 1 of 2

A SURVEY OF A PARCEL OF LAND DESCRIBED AS FOLLOWS:

Beginning at the Northeast Corner of the Plat of Woodland Heights, Section 21, T. 3 N., R. 5 W., Grant County, Wisconsin;

Thence N 11°-46'-36" W, 40.00 feet to a 1 inch diameter iron pipe;

Thence N 78°-13'-24" E, 380.00 feet to a 1 inch diameter iron pipe;

Thence S 56°-46'-36" E, 28.28 feet to a 1 inch diameter iron pipe;

Thence S 11°-46'-36" E, 670.00 feet to a 1 inch diameter iron pipe;

Thence S 78°-24'-22" W, 381.08 feet to an existing 2 inch diameter iron pipe on the East line of said Woodland Heights Subdivision;

Thence N 20°-16'-36" W, 128.00 feet along said East line to an existing 2 inch diameter iron pipe;

Thence N 11°-46'-36" W, 522.19 feet along said East line to the point of beginning;

The above described parcel of land being located in the Southeast Quarter (SE $\frac{1}{4}$) of the Southwest Quarter (SW $\frac{1}{4}$) of Section 21, T. 3 N., R. 5 W., Grant County, Wisconsin and containing 6.30 acres and being subject to all conveyances of record.

I certify that I have surveyed the above described parcel of land and that the following Plat is an accurate survey and a true representation thereof and correctly shows the exterior boundary lines of said parcel and the correct measurements thereof to the best of my knowledge and belief.

Dated this 30th day
of June, 1980
Richland Center, Wisconsin

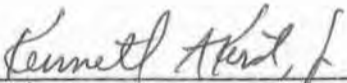
Kenneth A. Kerst, Jr.
Registered Land Surveyor S-1385



3501.002

JUL 31 1980

SURVEY PLAT

Survey for: Virg Mara

June 23, 1980

Sheet 2 of 2

Located in the Southeast Quarter (SE1/4) of the Southwest Quarter (SW1/4) of Section 21, T. 3 N., R. 5 W., Grant County, Wisconsin.

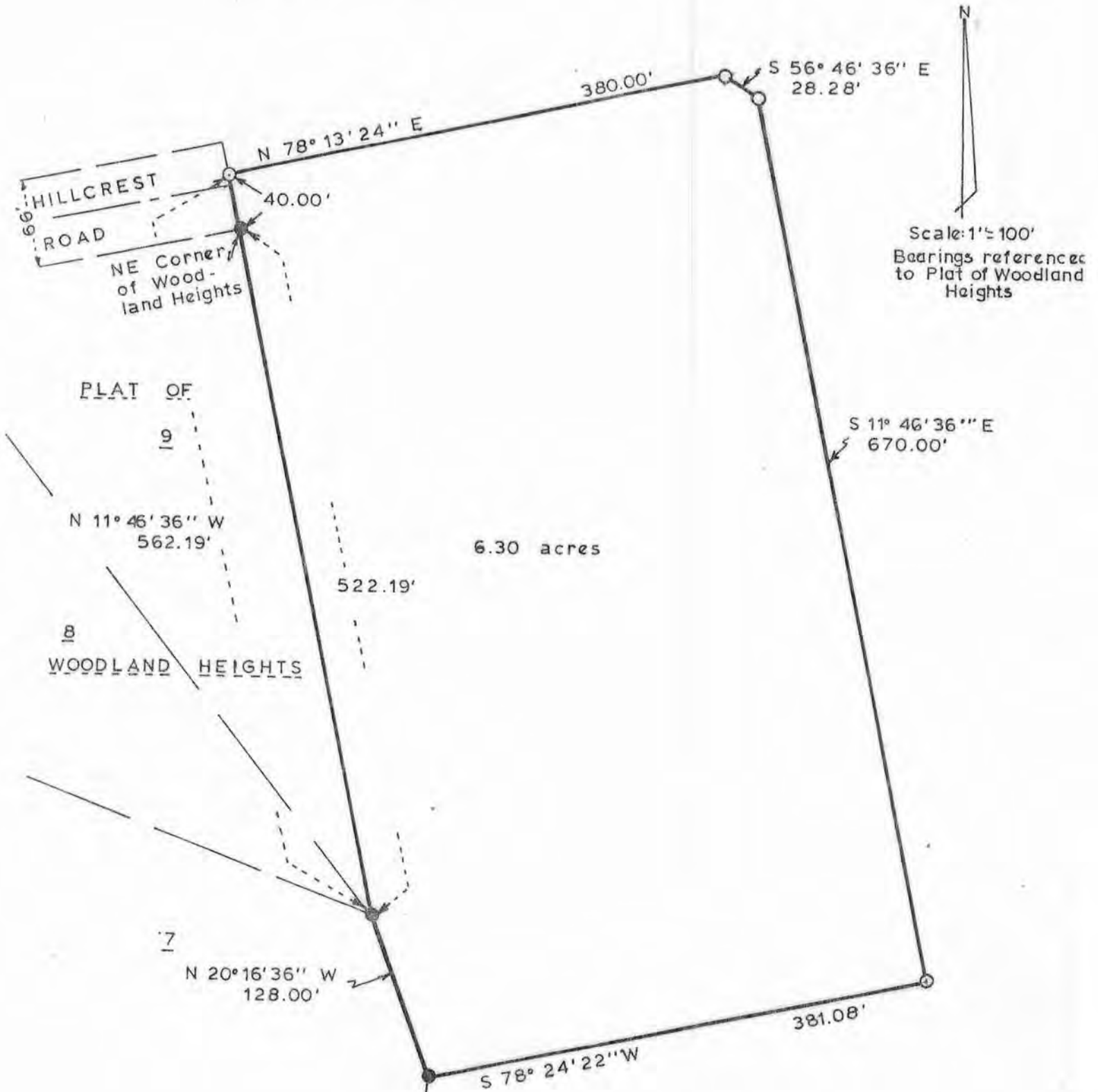

LEGEND:

- 2" Diameter iron pipe found.
- 1" Diameter x 24" iron pipe weighing 1.13 lbs./lin. ft. placed.

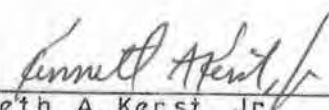

 Kenneth A. Kerst, Jr.
 Registered Land Surveyor S-1385

WOODLAND CONSULTANTS, INC.
 RICHLAND COUNTY BANK BUILDING, RICHLAND CENTER, WISCONSIN