

# BLOCK CORNER REMONUMENTATION - CITY OF BOSCOBEL

Sec 26, T8N R3W

805054

Plat bearings referenced to the East line of the SW 1/4, Section 26, T8N, R3W  
Assumed Brg - N 0° 11' 13" W

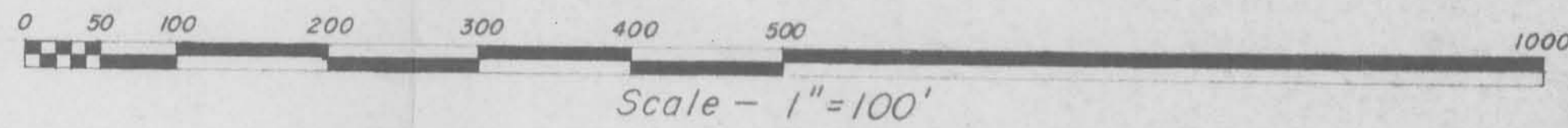

- LEGEND**
- 2" Ø IRON PIPE FOUND
  - 1" Ø IRON PIPE FOUND
  - 1/2" Ø IRON PIPE FOUND
  - 3/4" Ø (NO. 6) REBAR FOUND
  - ▴ 24" LONG X 2" Ø IRON PIPE SET, WT = 2.65 lbs/lin ft.
  - RAILROAD SPIKE SET
  - "X" CHISELED IN SIDEWALK
  - 1" Ø SOLID IRON FOUND

SURVEY J.O.V.M.  
DATE OF SURVEY SEPT. 1980  
FIELD NO. 62  
DRAWN B.J.  
OFFICE NO. 805054

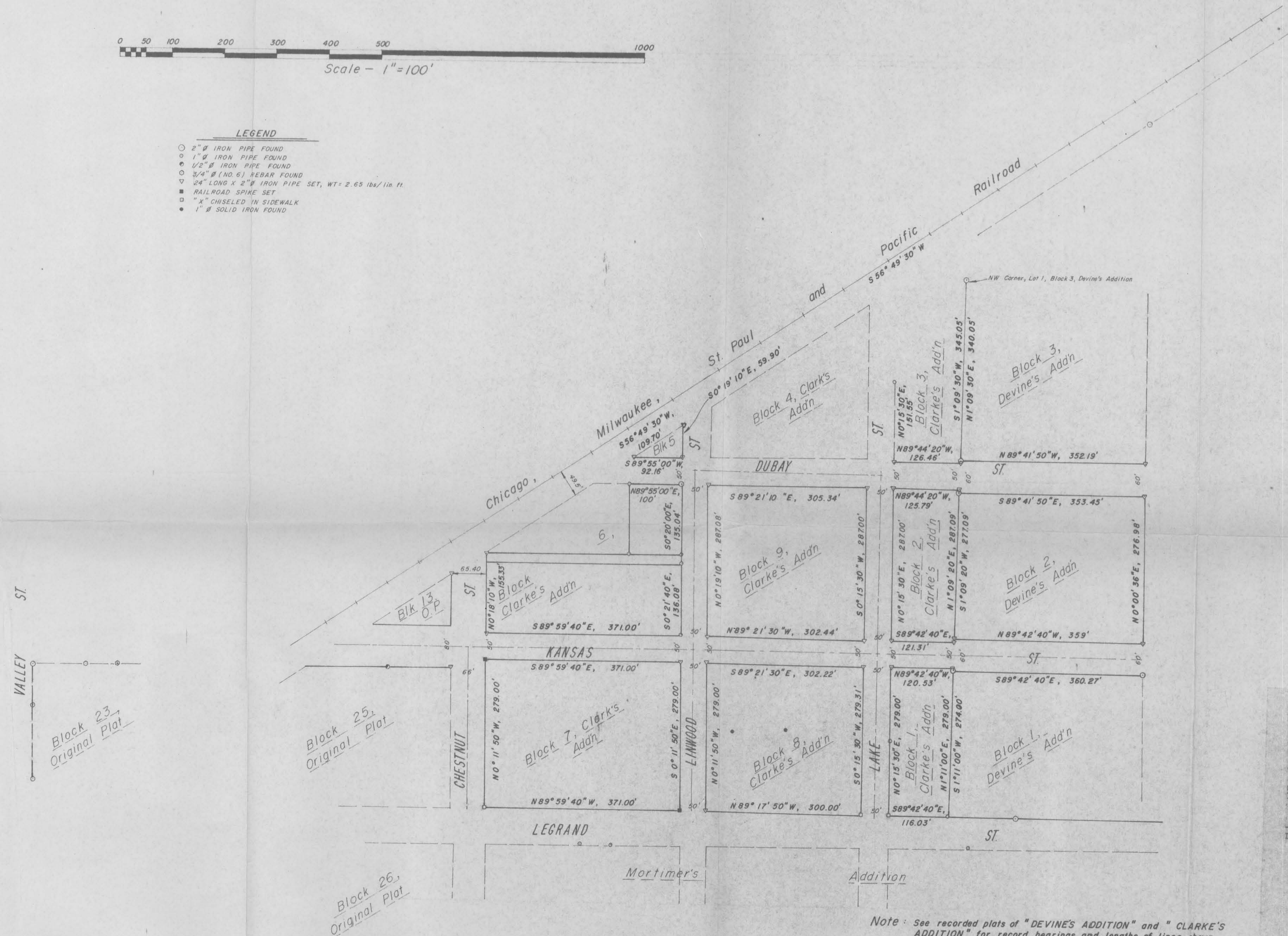

Block 23, Original Plat

Block 25, Original Plat

Block 26, Original Plat

**SURVEYOR'S CERTIFICATE**  
I, David A. Davis, registered land surveyor, hereby certify that I have made a survey according to the instructions furnished to me by David Miconowicz, Director of Public Works, City of Boscobel. That the plat drawn hereon is a correct representation of that survey to the best of my knowledge and belief. That such survey was based on information from the respective subdivision plats of the lands surveyed and on previous surveys made by Homer D. Ralph, Jr. and Herman J. Hovelsrud, registered land surveyors.

David A. Davis  
October 15, 1980.  
David A. Davis, RLS# S-1498



Note: See recorded plats of "DEVINE'S ADDITION" and "CLARKE'S ADDITION" for record bearings and lengths of lines shown hereon.

SEC. 26, T8N, R3W

Southwest Engineering, Inc.  
206 South Iowa Street  
Dodgeville, Wisconsin Ph (608) 935-2721

SCALE: 1" = 100' APPROVED BY: [Signature] DRAWN BY: B.J.

DATE: Sept, 1980

**BLOCK CORNER REMONUMENTATION**  
City of BOSCOBEL

PARTS OF CLARKE'S ADDITION AND DEVINE'S ADDITION