

Sec. 9, T7N, R3W,

SURVEY PLAT

HOVELSRUD CONSULTING ASSOCIATES LTD.

ENGINEERING - LAND SURVEYING - PLANNING
BUILDINGS - STRUCTURES - SOIL INVESTIGATIONS
RICHLAND COUNTY BANK BUILDING
RICHLAND CENTER, WISCONSIN 53581

SURVEY FOR: Mr. Michael Sprague

December 10, 1980

Sheet 1 of 3

Parcel 1

A SURVEY OF A PARCEL OF LAND DESCRIBED AS FOLLOWS:

Commencing at the Southeast Corner of Section 9,
T. 7 N., R. 3 W., Grant County, Wisconsin; Thence West, 1332.44
feet; Thence North, 1681.83 feet to the point of beginning;

Thence North, 620.68 feet;
Thence S 82°-57'-25" W, 199.82 feet;
Thence N 1°-08'-17" W, 156.75 feet;
Thence N 42°-30'-47" W, 195.24 feet;
Thence S 87°-59'-03" W, 153.26 feet;
Thence S 62°-24'-31" W, 92.09 feet;
Thence S 76°-53'-46" W, 79.87 feet;
Thence S 60°-22'-21" W, 73.00 feet;
Thence S 39°-49'-37" E, 128.90 feet;
Thence S 17°-11'-37" E, 965.94 feet;
Thence N 56°-20'-59" E, 410.00 feet to the point of
beginning;

The above described parcel of land being located in the
Northwest Quarter (NW $\frac{1}{4}$) of the Southeast Quarter (SE $\frac{1}{4}$), Section
9, T. 7 N., R. 3 W., Grant County, Wisconsin and containing 10.72
acres.

I certify that I have surveyed the above described parcel of
land and that the following Plat is an accurate survey and a true
representation thereof and correctly shows the exterior boundary
lines of said parcel and the correct measurements thereof to the
best of my knowledge and belief.

Dated this 10th day
of February, 1981
Richland Center, Wisconsin

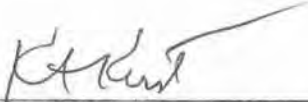
K. A. Kerst
Registered Land Surveyor S-1385



3601.001

MAR 1981

SURVEY PLAT

HOVELSRUD CONSULTING ASSOCIATES LTD.
ENGINEERING - LAND SURVEYING - PLANNING
BUILDINGS - STRUCTURES - SOIL INVESTIGATIONS
RICHLAND COUNTY BANK BUILDING
RICHLAND CENTER, WISCONSIN 53581

SURVEY FOR: Michael Sprague

December 10, 1980

Sheet 2 of 3

Parcel 2

A SURVEY OF A PARCEL OF LAND DESCRIBED AS FOLLOWS:

Commencing at the Southeast Corner of Section 9,
T. 7 N., R. 3 W., Grant County, Wisconsin; Thence West, 1332.44
feet; Thence North, 2302.51 feet to the point of beginning;

Thence North, 656.87 feet;
Thence N 61°-02'-18" W, 353.06 feet;
Thence N 67°-06'-18" W, 25.13 feet;
Thence S 84°-26'-51" W, 245.68 feet;
Thence S 80°-32'-50" W, 400.99 feet;
Thence S 52°-35'-30" W, 242.50 feet;
Thence S 15°-58'-18" W, 75.38 feet;
Thence S 17°-57'-10" E, 210.60 feet;
Thence S 81°-05'-56" E, 329.25 feet;
Thence S 39°-49'-37" E, 134.12 feet;
Thence N 60°-22'-21" E, 73.00 feet;
Thence N 76°-53'-46" E, 79.87 feet;
Thence N 62°-24'-31" E, 92.09 feet;
Thence N 87°-59'-03" E, 153.26 feet;
Thence S 42°-30'-47" E, 195.24 feet;
Thence S 1°-08'-17" E, 156.75 feet;
Thence N 82°-57'-25" E, 199.82 feet to the point of
beginning;

The above described parcel of land being located partly in
the Southwest Quarter (SW $\frac{1}{4}$) of the Northeast Quarter (NE $\frac{1}{4}$) and
partly in the Northwest Quarter (NW $\frac{1}{4}$) of the Southeast Quarter
(SE $\frac{1}{4}$), all in Section 9, T. 7 N., R. 3 W., Grant County,
Wisconsin and containing 14.68 acres and being subject to all
conveyances of record.

I certify that I have surveyed the above described parcel of
land and that the following Plat is an accurate survey and a true
representation thereof and correctly shows the exterior boundary
lines of said parcel and the correct measurements thereof to the
best of my knowledge and belief.

Dated this 10th day
of February, 1981
Richland Center, Wisconsin

K. A. Kerst
Registered Land Surveyor S-1385



3601.001

SURVEY PLAT

Survey for: Michael Sprague

May 21, 1980

Sheet 3 of 3

Located partly in the Southwest Quarter (S^W 1/4) of the Northeast Quarter (NE 1/4) and partly in the Northwest Quarter (NW 1/4) of the Southeast Quarter (SE 1/4), all in Section 9; T. 7 N., R. 3 W., Grant County, Wisconsin.

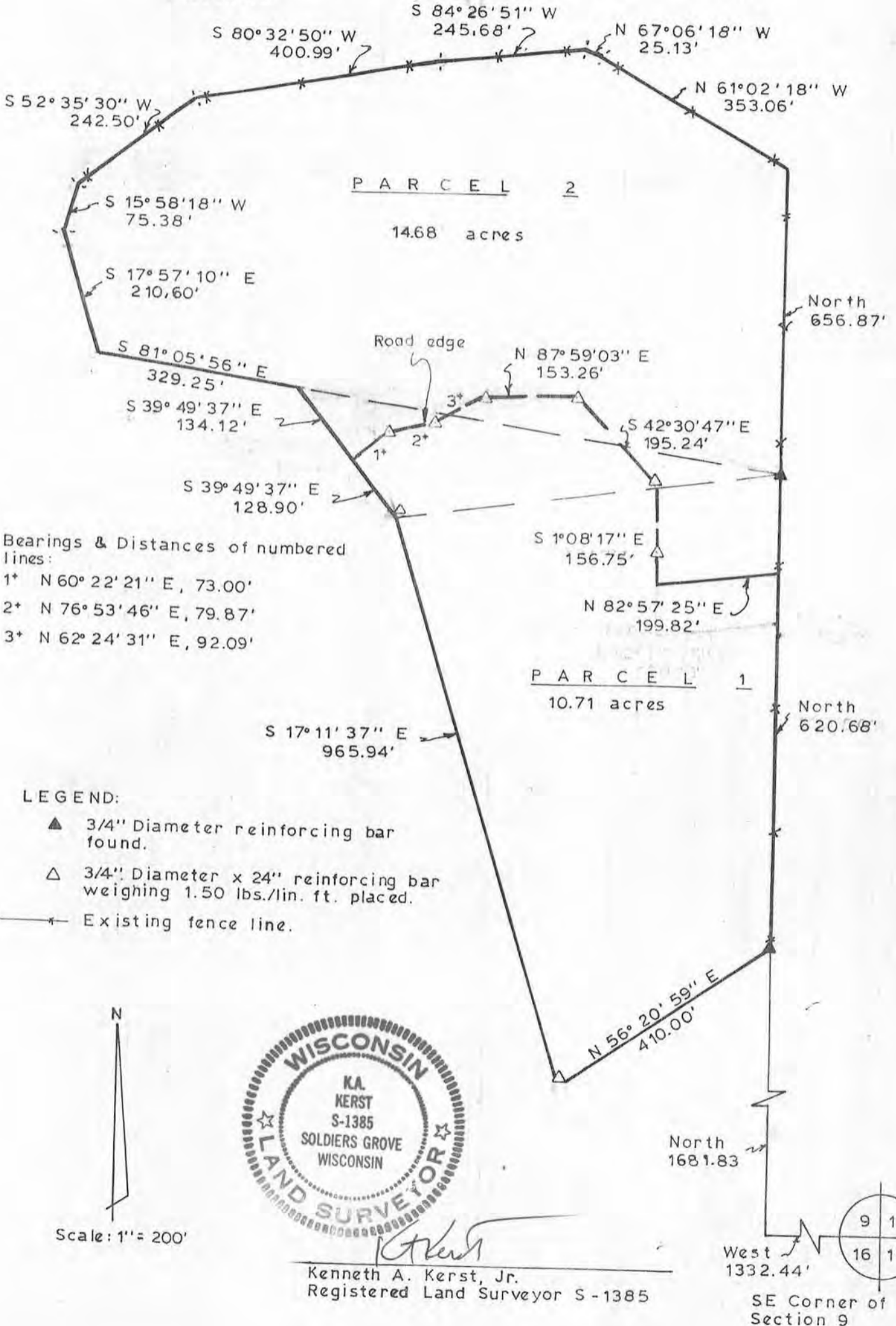

HOVELSRUD CONSULTING ASSOCIATES LTD.
RICHLAND COUNTY BANK BUILDING, RICHLAND CENTER, WISCONSIN