

County Clerk

Sec. 34, T5N, R3W

80S-100

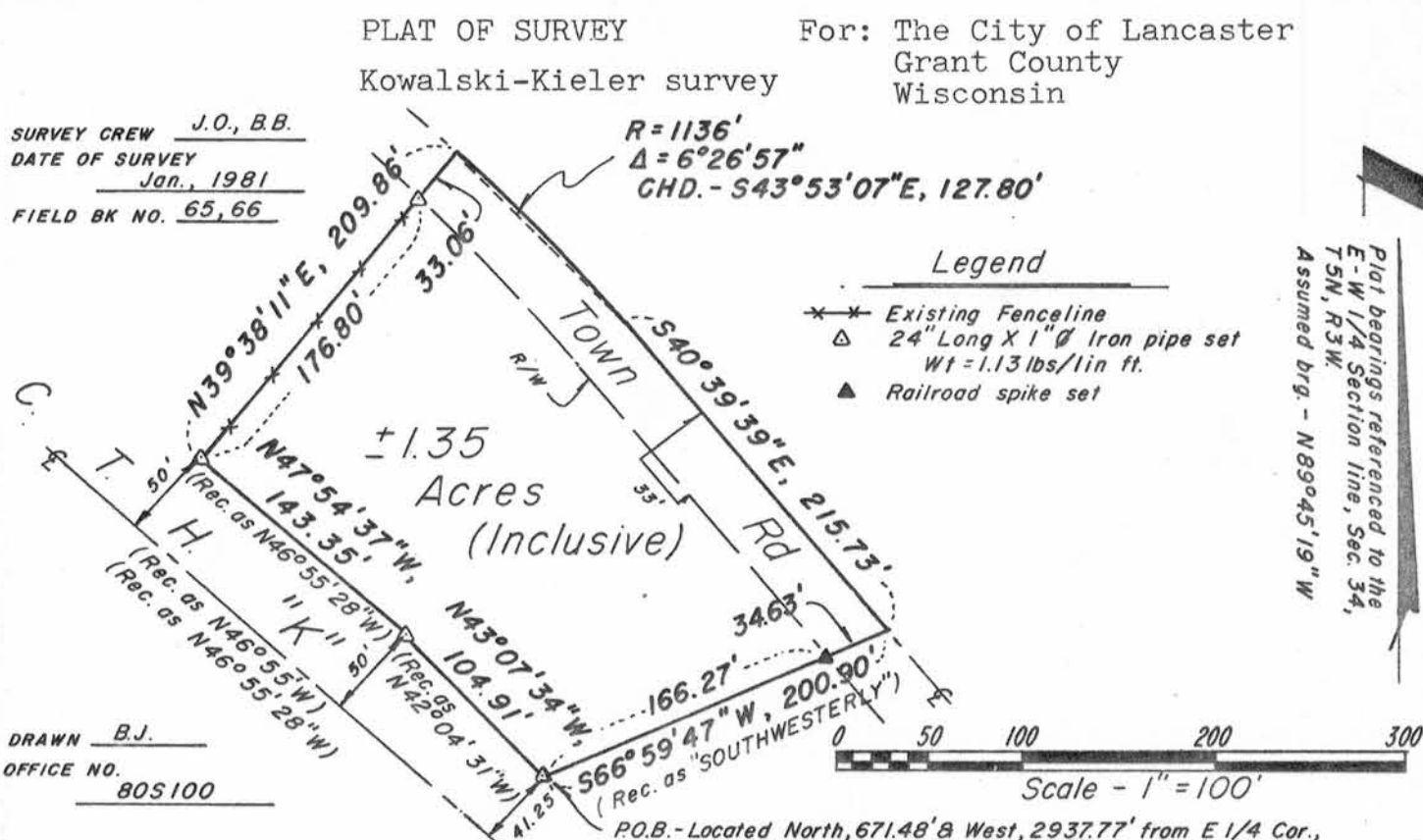

Located in the SE $\frac{1}{4}$ of the NW $\frac{1}{4}$, Section 34, T5N, R3W, Town of North Lancaster, Grant County, Wisconsin, described as follows:
 Commencing at the East $\frac{1}{4}$ corner of said Section, said point being marked by a found 1" iron pipe;
 thence North, 671.48';
 thence West, 2937.77' to a 1" iron pipe at the point of beginning, said point being on the northeasterly right-of-way line of C.T.H. "K";
 thence N43°07'34"W, 104.91' along said right-of-way line;
 thence N47°54'37"W, 143.35' along said right-of-way line to a 1" iron pipe;
 thence N39°38'11"E, 176.80' along a fence to a 1" iron pipe;
 thence continuing N39°38'11"E, 33.06' to the centerline of a town road, said point lying on the arc of a curve concave southwesterly, said curve having a radius of 1136';
 thence southeasterly, 127.86' along the arc of said curve to the point of tangency thereof, said arc having a chord which bears S43°53'07"E, 127.80' and a central angle of 6°26'57";
 thence S40°39'39"E, 215.73' along said centerline;
 thence S66°59'47"W, 34.63' to a 1" iron pipe;
 thence continuing S66°59'47"W, 166.27' to the point of beginning. Contains 1.35 Acres, more or less.
 Subject to a right-of-way easement for a town road across the northeasterly 33' thereof and contains 1.09 Acres, more or less, exclusive of said right-of-way.
 May be subject to other easements of record and/or usage.

Surveyor's Certificate

I hereby certify that I have made a survey according to the instructions and descriptions furnished to me and that the plat drawn hereon is a correct representation of that survey to the best of my knowledge and belief.

David A. Davis Feb. 2, 1981
 David A. Davis, RLS# S-1498
 Southwest Engineering, Inc.
 206 S. Iowa St.
 Dodgeville, Wis., 53533
 Ph. (608)935-2721

COPY

