

15

Sect. 11, Town 8 N, R 2 W

PLAT OF SURVEY

The East 1/2 of Lots 5 and 6 of Block 8 of Park's Addition to the Village of Blue River, Section 11, Town 8 North, Range 2 West, Grant County, Wisconsin.

I hereby certify that I have surveyed and mapped the lands described above and that this map is a correct representation thereof in accordance with the information furnished.

May 2, 1980

Bruce D. Bowden
Bruce D. Bowden R.L.S.-1250

Surveyed for : Mrs. Harriet Bates
Lafollette Street
Blue River, Wisc.

NOTE : Bearings are referenced to the west line of David Street, which was assumed to bear North.

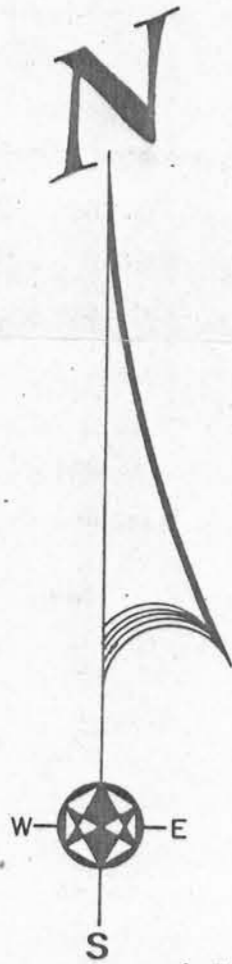

LEGEND

- EXISTING 1/2" PIPE
- ▲ EXISTING 1/4" PIPE - BENT
- SQUARE, SOLID, STEEL ROD
- 3/4" x 24" ROUND, SOLID, STEEL

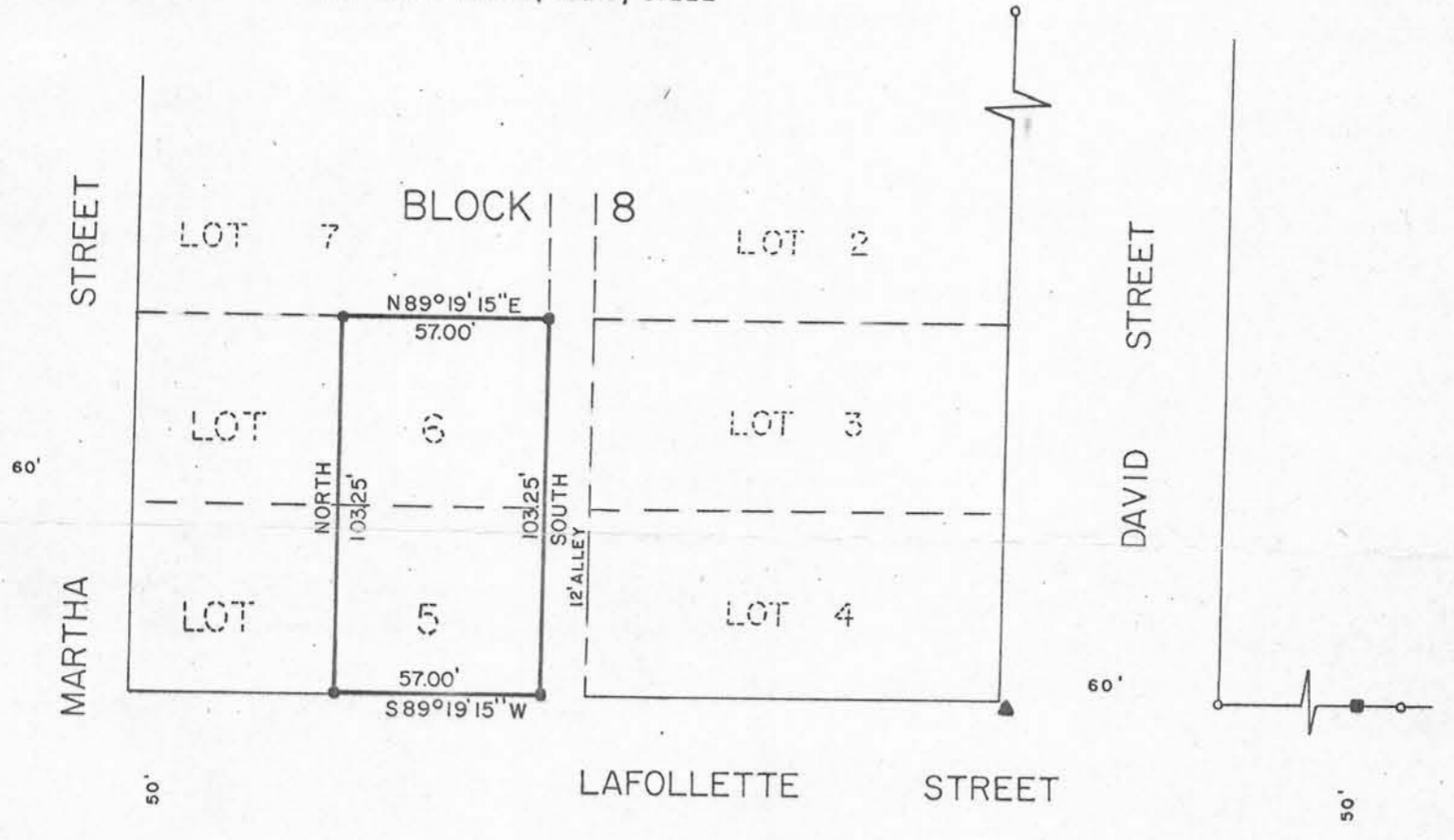

BOOK D-3	PAGE
JOB NO. D-1880	
CHECKED BDB	
DRAWN BY DJJ	

SCALE: 1" = 50'

TALARCZYK & ASSOC., INC.

110 E. Division Street
DODGEVILLE, WI 53533

Phone 608/935-5301

MAY 27 1980